FLUTE/PICC.

Recorded by OZZY OSBOURNE

CRAZY TRAIN

Words and Music by OZZY OSBOURNE, RANDY RHOADS and BOB DAISLEY
Arranged by PAUL MURTHA

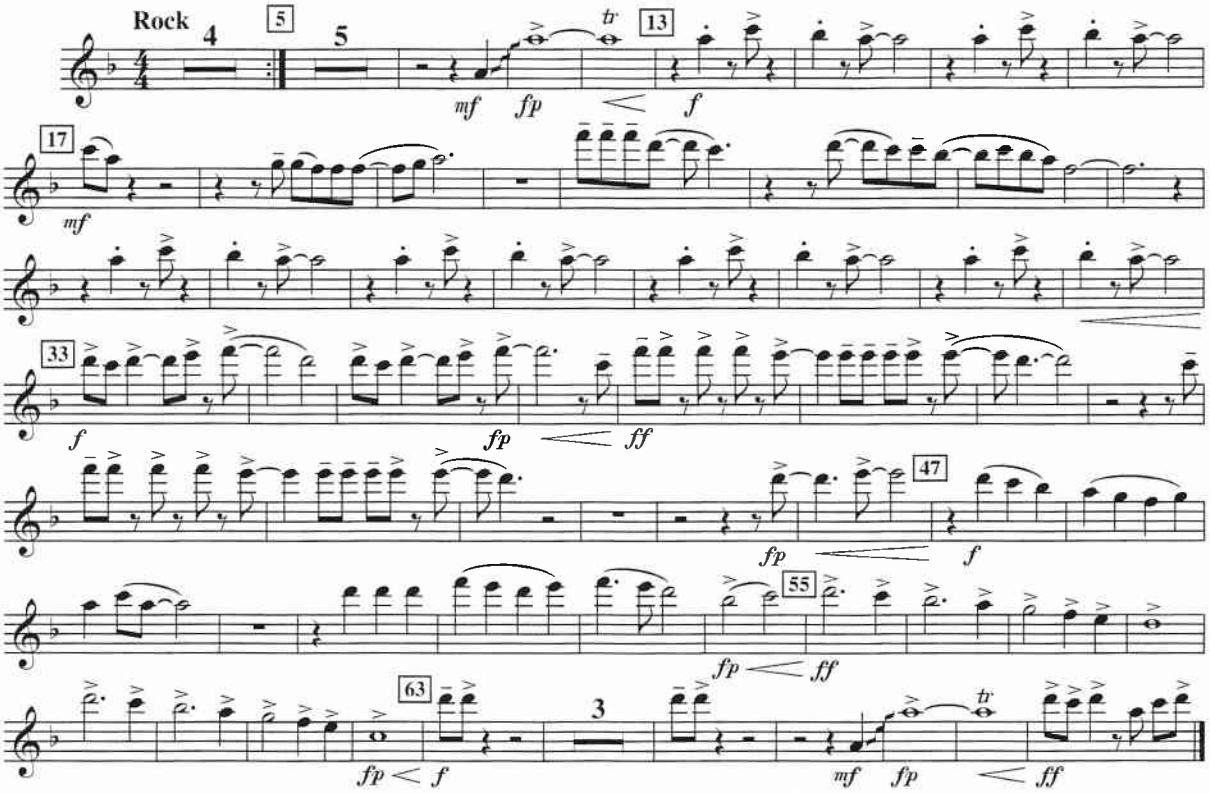

Copyright © 1981 Blizzard Music Limited, 12 Thayer Street, London, W1M 5LD, England
This arrangement Copyright © 2003 Blizzard Music Limited, 12 Thayer Street, London W1M 5LD, England
International Copyright Secured All Rights Reserved

FLUTE/PICC.

Recorded by OZZY OSBOURNE

CRAZY TRAIN

Words and Music by OZZY OSBOURNE, RANDY RHOADS and BOB DAISLEY
Arranged by PAUL MURTHA

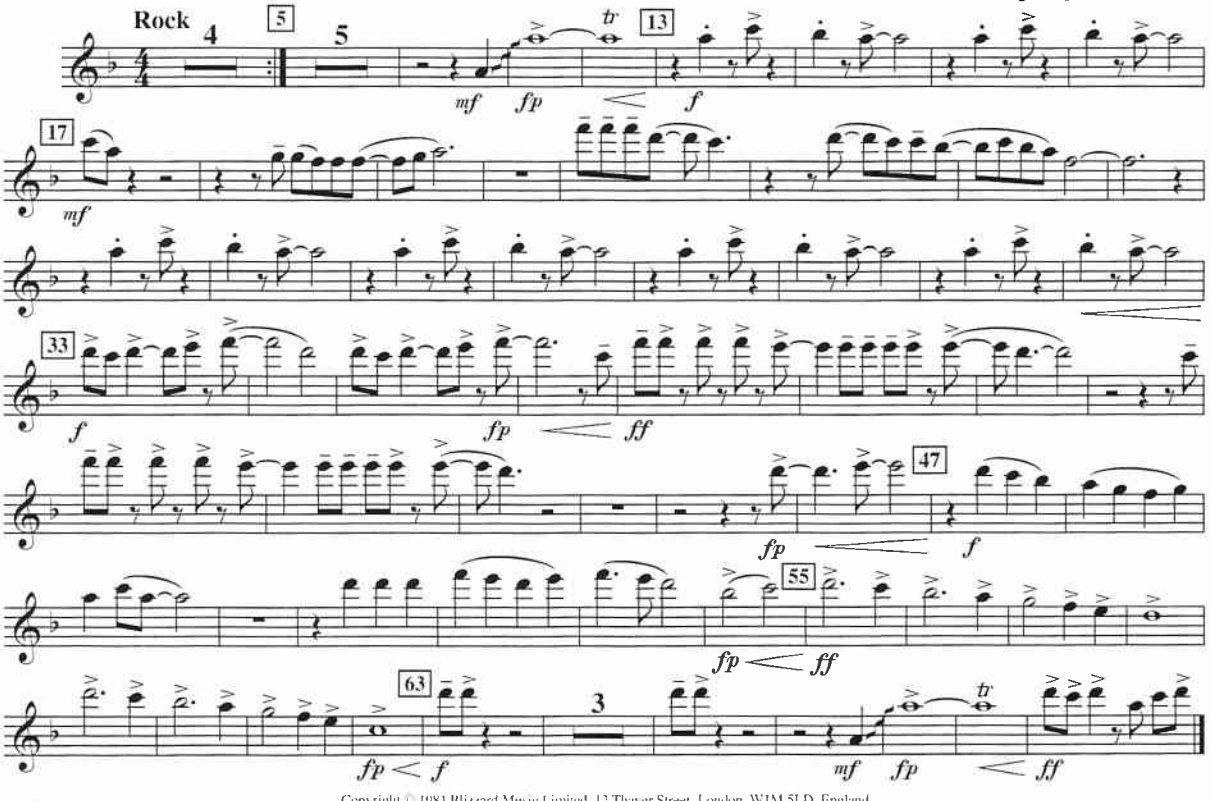

Copyright © 1981 Blizzard Music Limited, 12 Thayer Street, London, W1M 5LD, England
This arrangement Copyright © 2003 Blizzard Music Limited, 12 Thayer Street, London W1M 5LD, England
International Copyright Secured All Rights Reserved

02500574
Crazy Train - 1

B♭ CLARINET

Recorded by OZZY OSBOURNE

CRAZY TRAIN

Words and Music by OZZY OSBOURNE, RANDY RHOADS and BOB DAISLEY
Arranged by PAUL MURTHA

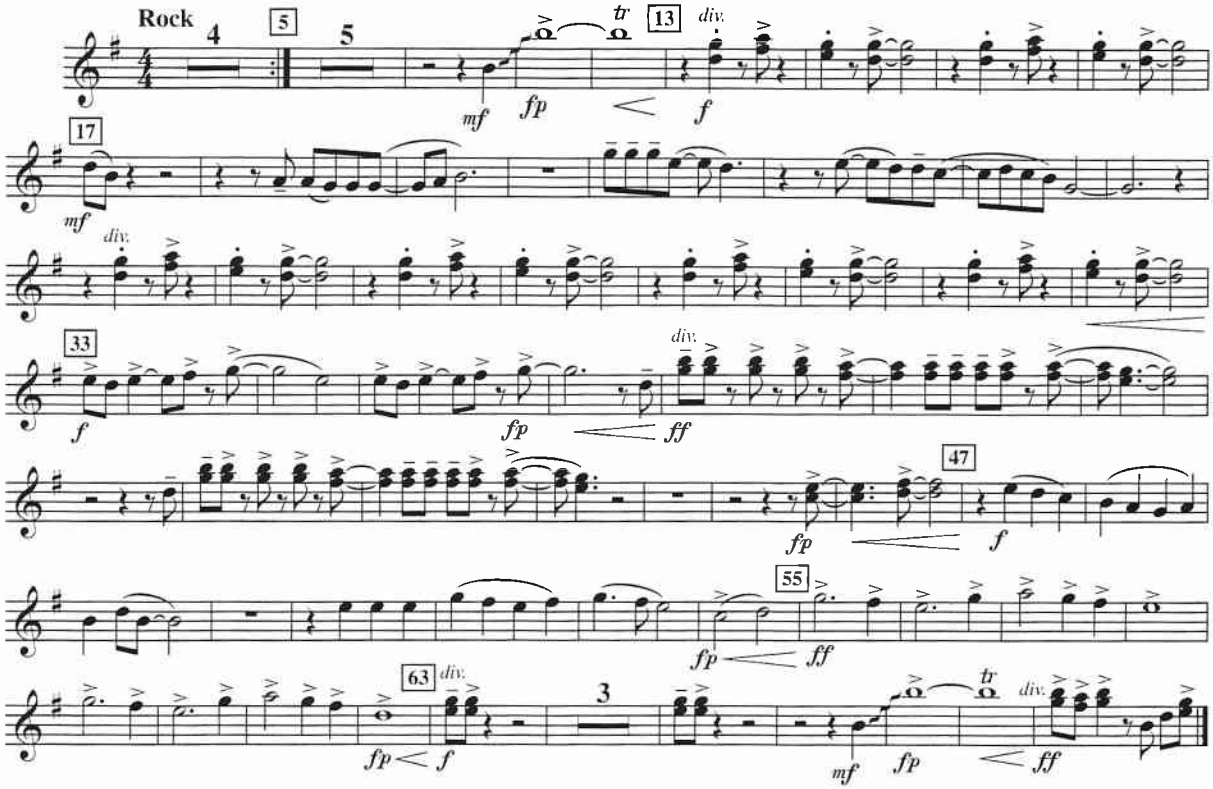

Copyright © 1981 Blizzard Music Limited, 12 Thayer Street, London, W1M 5LD, England
This arrangement Copyright © 2003 Blizzard Music Limited, 12 Thayer Street, London W1M 5LD, England
International Copyright Secured All Rights Reserved

B♭ CLARINET

Recorded by OZZY OSBOURNE

CRAZY TRAIN

Words and Music by OZZY OSBOURNE, RANDY RHOADS and BOB DAISLEY
Arranged by PAUL MURTHA

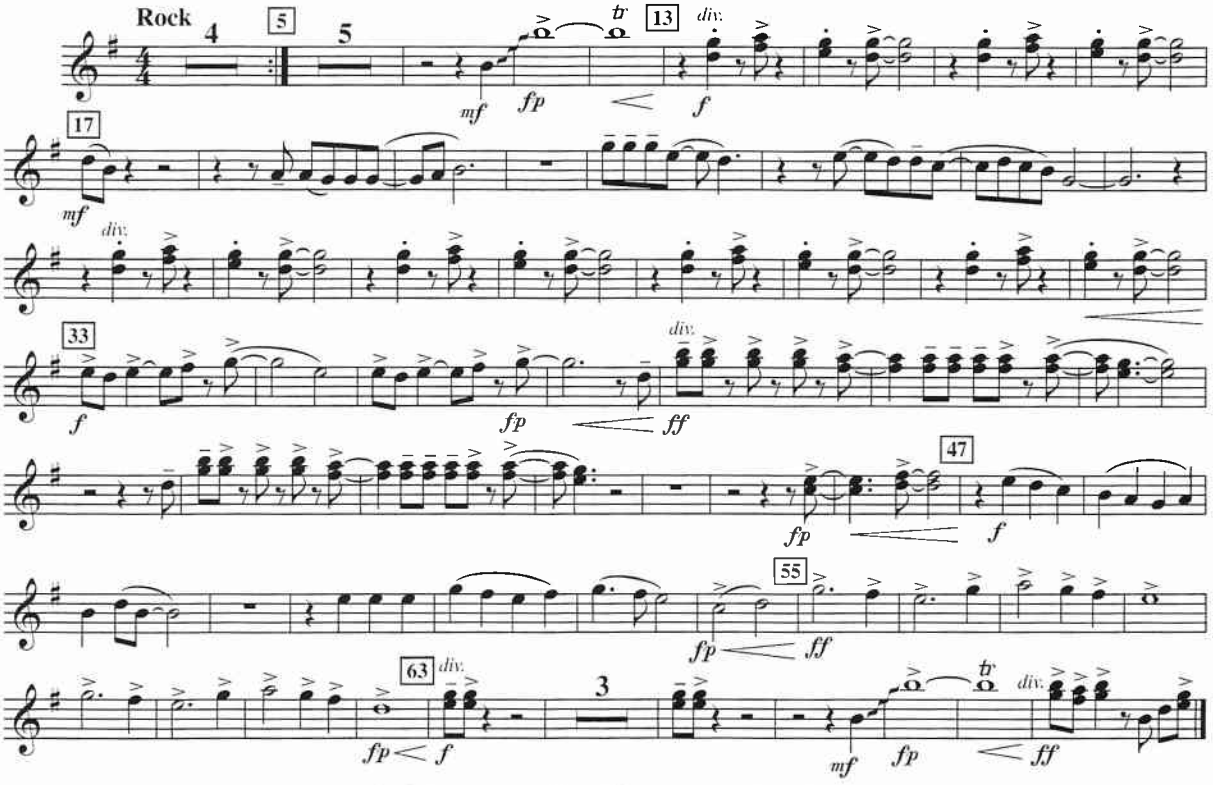

02500574
Crazy Train - 1

Copyright © 1981 Blizzard Music Limited, 12 Thayer Street, London, W1M 5LD, England
This arrangement Copyright © 2003 Blizzard Music Limited, 12 Thayer Street, London W1M 5LD, England
International Copyright Secured All Rights Reserved

E♭ ALTO SAX

Recorded by OZZY OSBOURNE

CRAZY TRAIN

Words and Music by OZZY OSBOURNE, RANDY RHOADS and BOB DAISLEY
Arranged by PAUL MURTHA

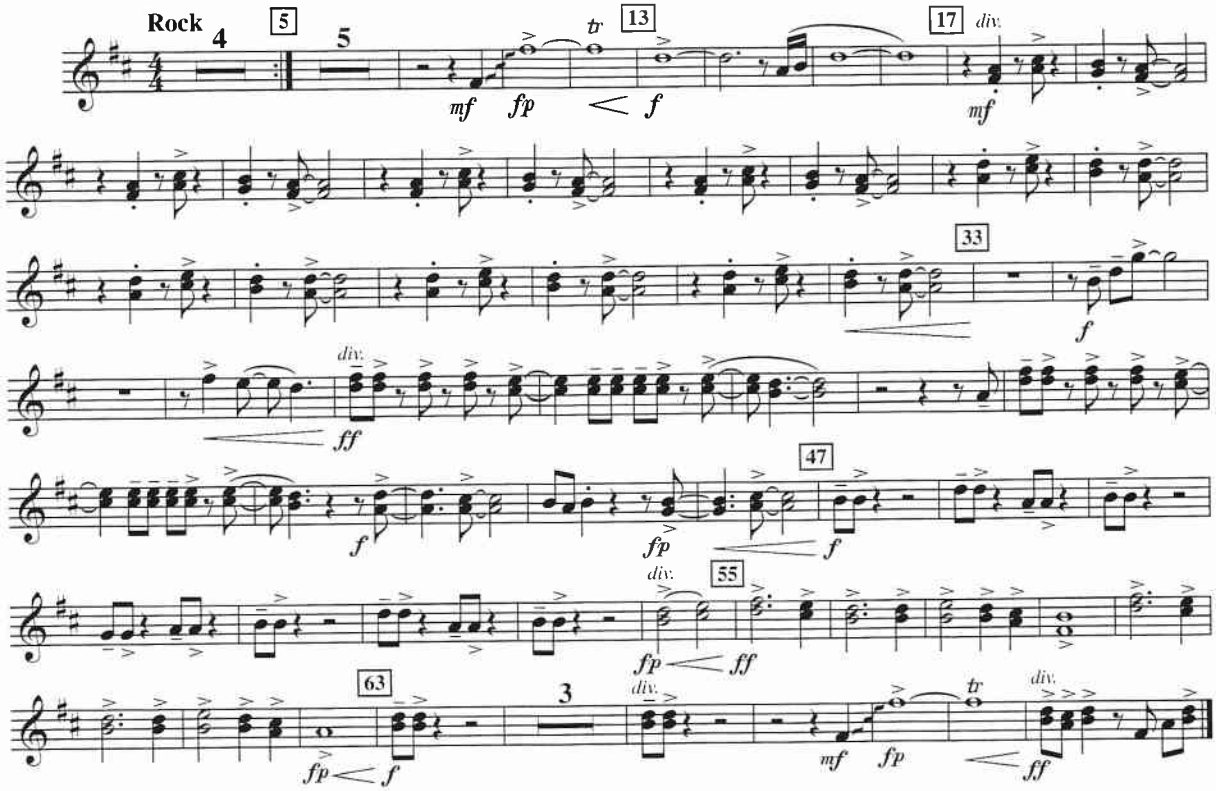

Copyright © 1981 Blizzard Music Limited, 12 Thayer Street, London, W1M 5LD, England
This arrangement Copyright © 2003 Blizzard Music Limited, 12 Thayer Street, London W1M 5LD, England
International Copyright Secured All Rights Reserved

E♭ ALTO SAX

Recorded by OZZY OSBOURNE

CRAZY TRAIN

Words and Music by OZZY OSBOURNE, RANDY RHOADS and BOB DAISLEY
Arranged by PAUL MURTHA

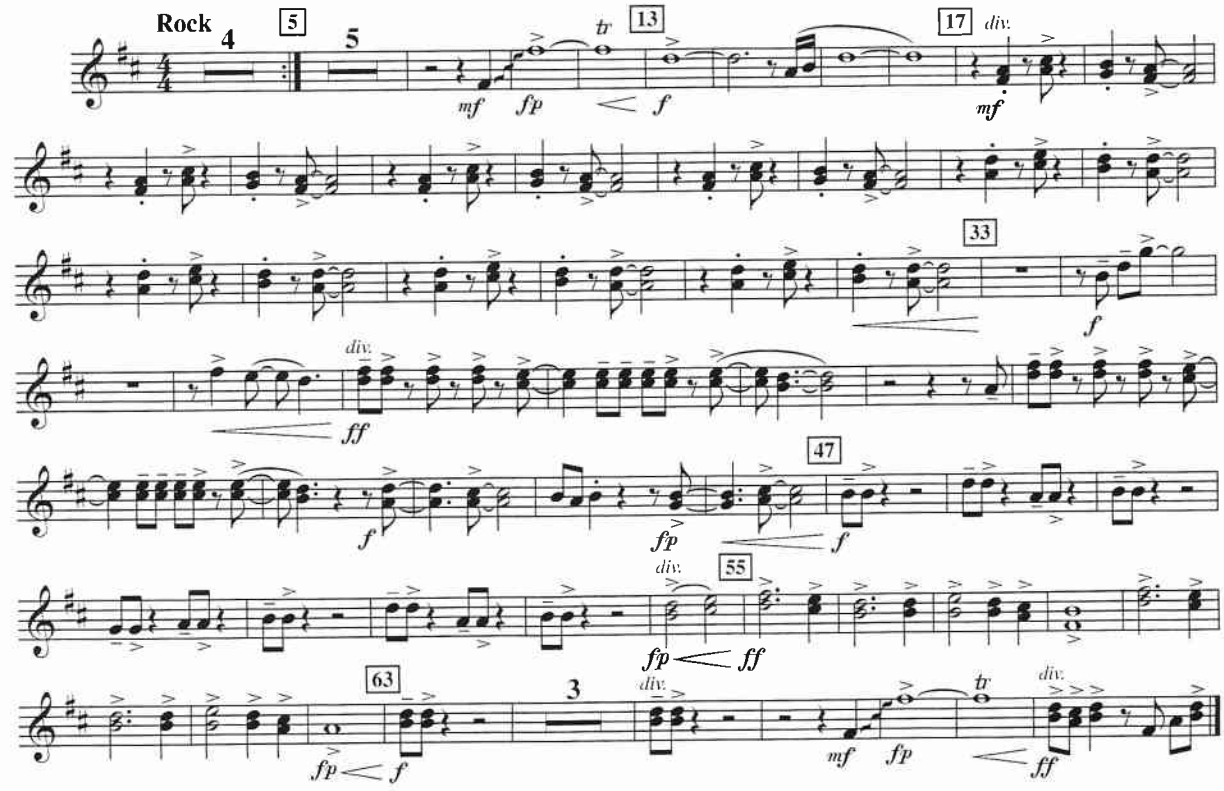

Copyright © 1981 Blizzard Music Limited, 12 Thayer Street, London, W1M 5LD, England
This arrangement Copyright © 2003 Blizzard Music Limited, 12 Thayer Street, London W1M 5LD, England
International Copyright Secured All Rights Reserved

02500574
Crazy Train - 1

B♭ TENOR SAX

Recorded by OZZY OSBOURNE

CRAZY TRAIN

Words and Music by OZZY OSBOURNE, RANDY RHOADS and BOB DAISLEY
Arranged by PAUL MURTHA

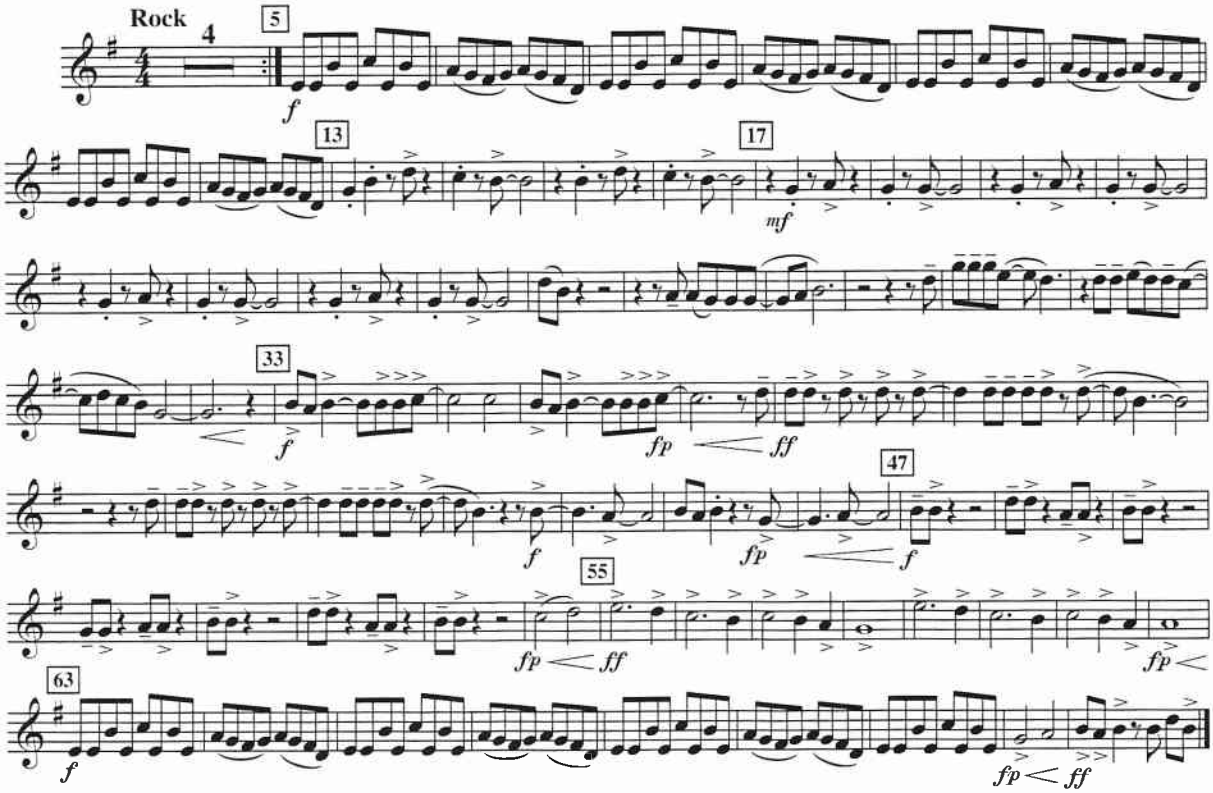

Copyright © 1981 Blizzard Music Limited, 12 Thayer Street, London, W1M 5LD, England
This arrangement Copyright © 2003 Blizzard Music Limited, 12 Thayer Street, London W1M 5LD, England
International Copyright Secured All Rights Reserved

B♭ TENOR SAX

Recorded by OZZY OSBOURNE

CRAZY TRAIN

Words and Music by OZZY OSBOURNE, RANDY RHOADS and BOB DAISLEY
Arranged by PAUL MURTHA

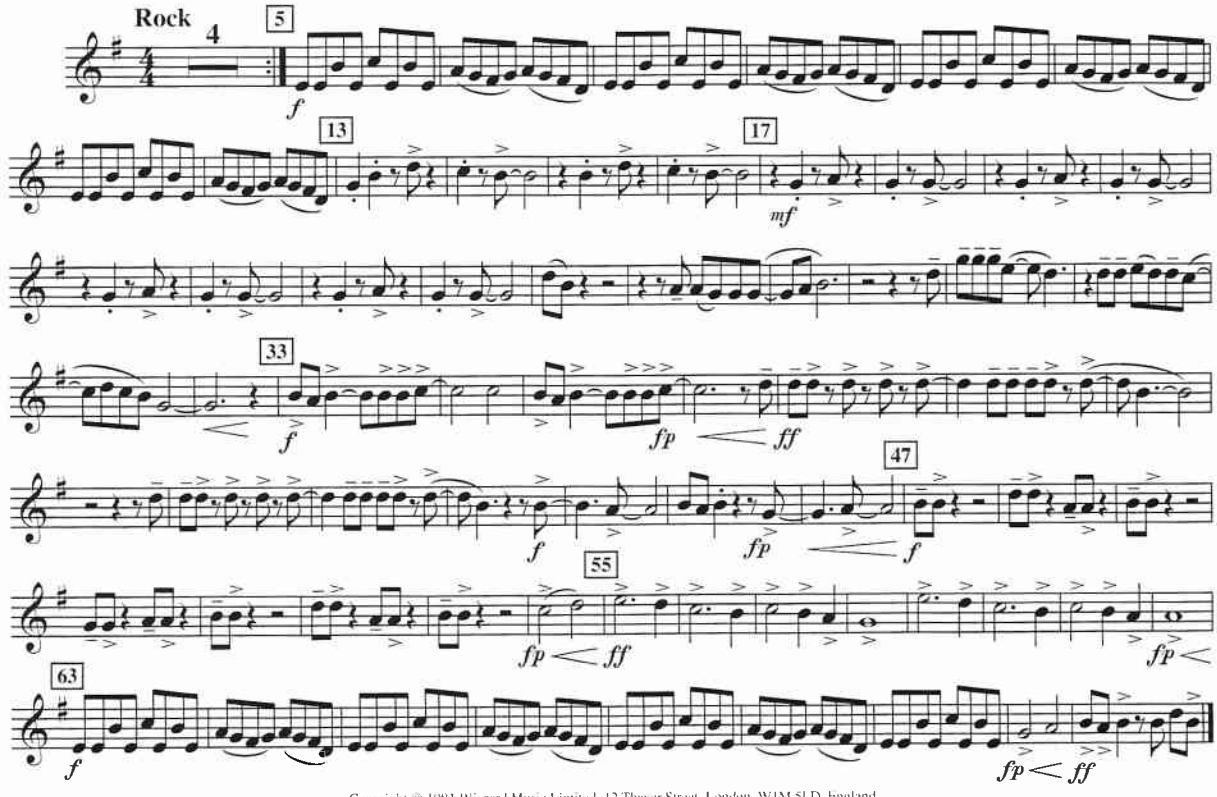

Copyright © 1981 Blizzard Music Limited, 12 Thayer Street, London, W1M 5LD, England
This arrangement Copyright © 2003 Blizzard Music Limited, 12 Thayer Street, London W1M 5LD, England
International Copyright Secured All Rights Reserved

02500574
Crazy Train - 1

E♭ BARITONE SAX

Recorded by OZZY OSBOURNE

CRAZY TRAIN

Words and Music by OZZY OSBOURNE, RANDY RHOADS and BOB DAISLEY
Arranged by PAUL MURTHA

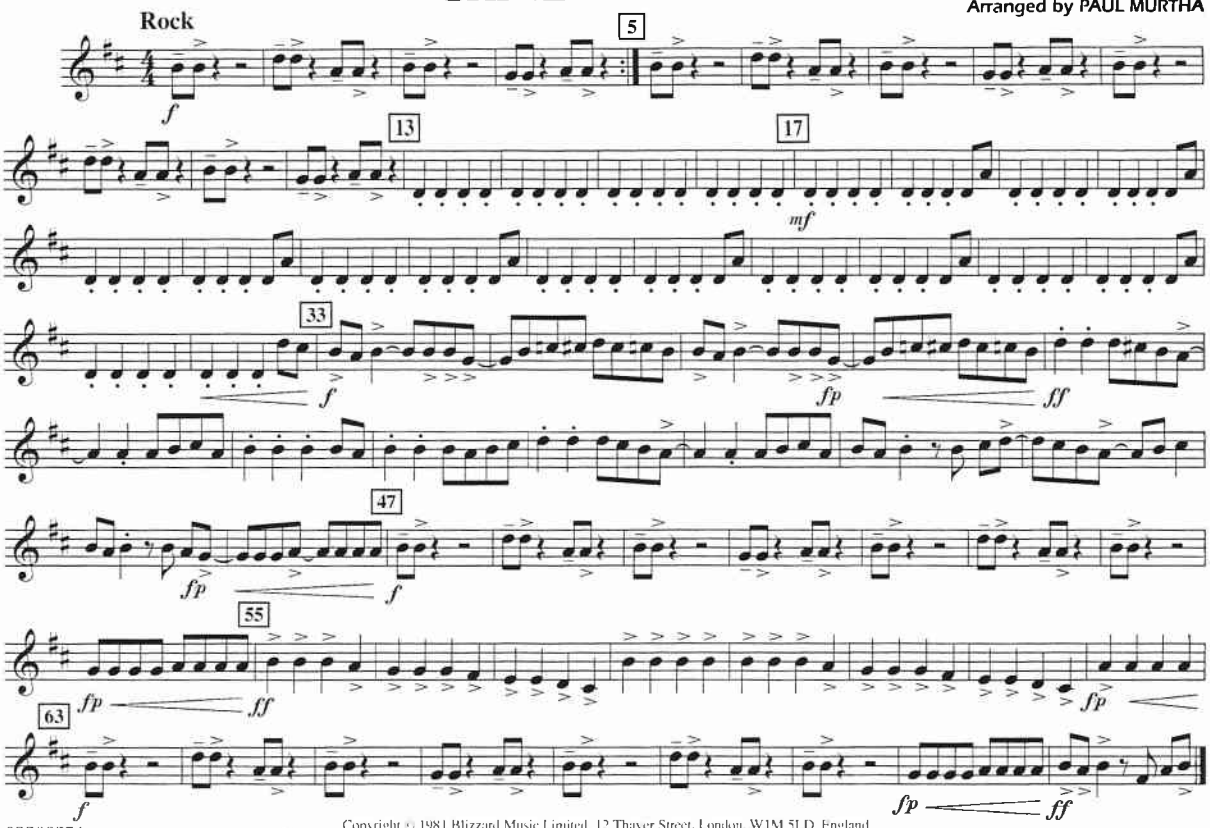

Copyright © 1981 Blizzard Music Limited, 12 Thayer Street, London, W1M 5LD, England
This arrangement Copyright © 2003 Blizzard Music Limited, 12 Thayer Street, London W1M 5LD, England
International Copyright Secured All Rights Reserved

E♭ BARITONE SAX

Recorded by OZZY OSBOURNE

CRAZY TRAIN

Words and Music by OZZY OSBOURNE, RANDY RHOADS and BOB DAISLEY
Arranged by PAUL MURTHA

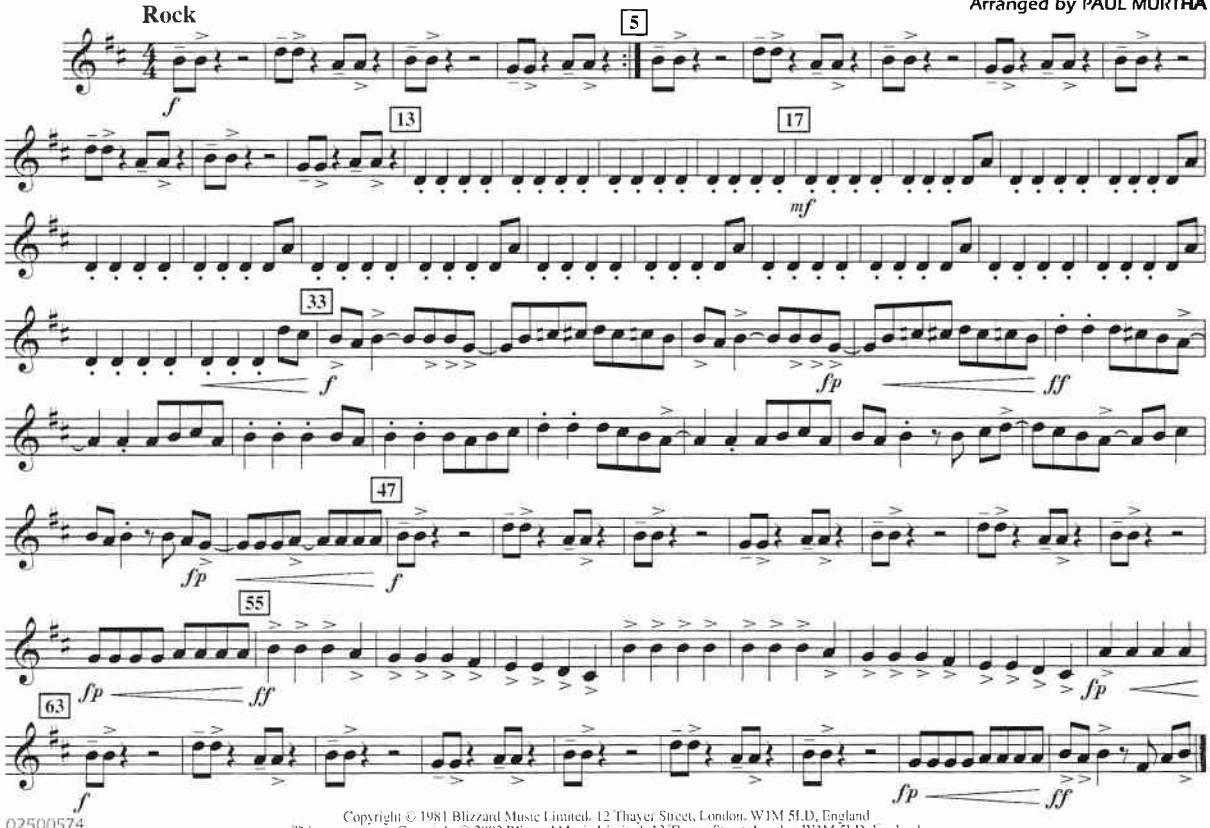

Copyright © 1981 Blizzard Music Limited, 12 Thayer Street, London, W1M 5LD, England
This arrangement Copyright © 2003 Blizzard Music Limited, 12 Thayer Street, London W1M 5LD, England
International Copyright Secured All Rights Reserved

1st B♭ TRUMPET

Recorded by OZZY OSBOURNE

CRAZY TRAIN

Words and Music by OZZY OSBOURNE, RANDY RHOADS and BOB DAISLEY
Arranged by PAUL MURTHA

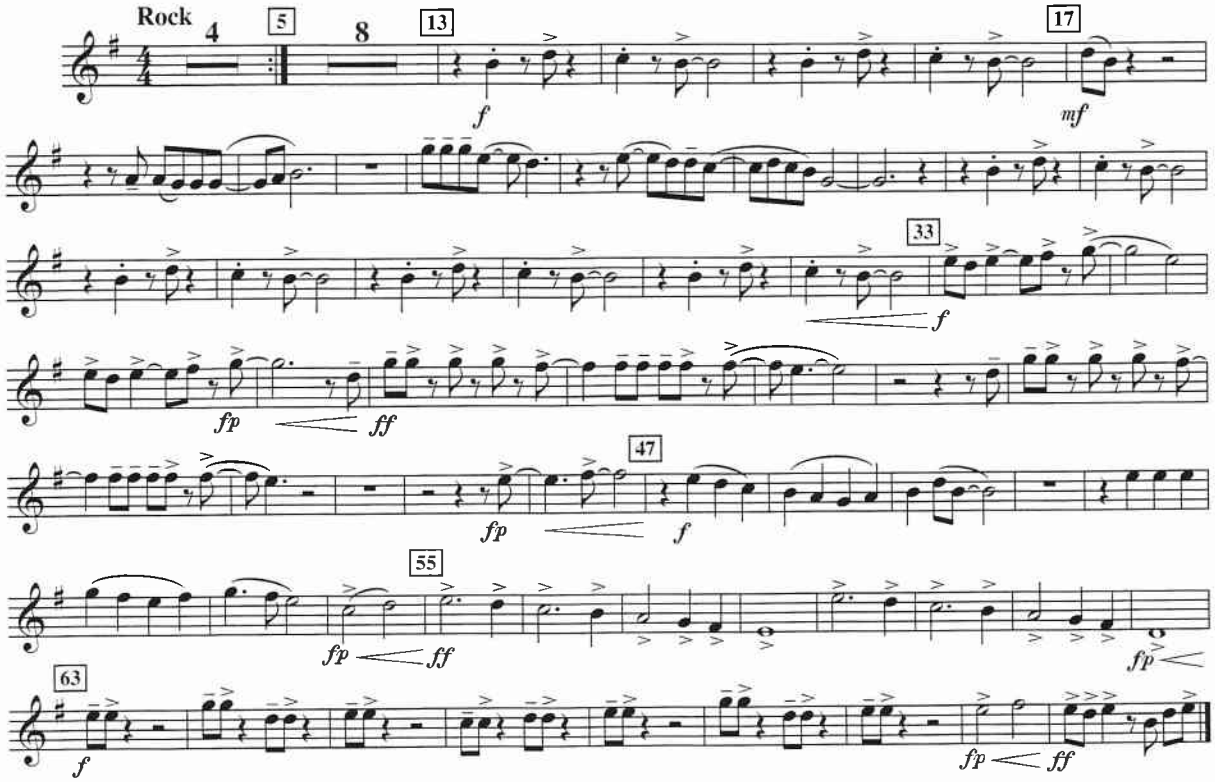

Copyright © 1981 Blizzard Music Limited, 12 Thayer Street, London, W1M 5LD, England
This arrangement Copyright © 2003 Blizzard Music Limited, 12 Thayer Street, London W1M 5LD, England
International Copyright Secured All Rights Reserved

1st B♭ TRUMPET

Recorded by OZZY OSBOURNE

CRAZY TRAIN

Words and Music by OZZY OSBOURNE, RANDY RHOADS and BOB DAISLEY
Arranged by PAUL MURTHA

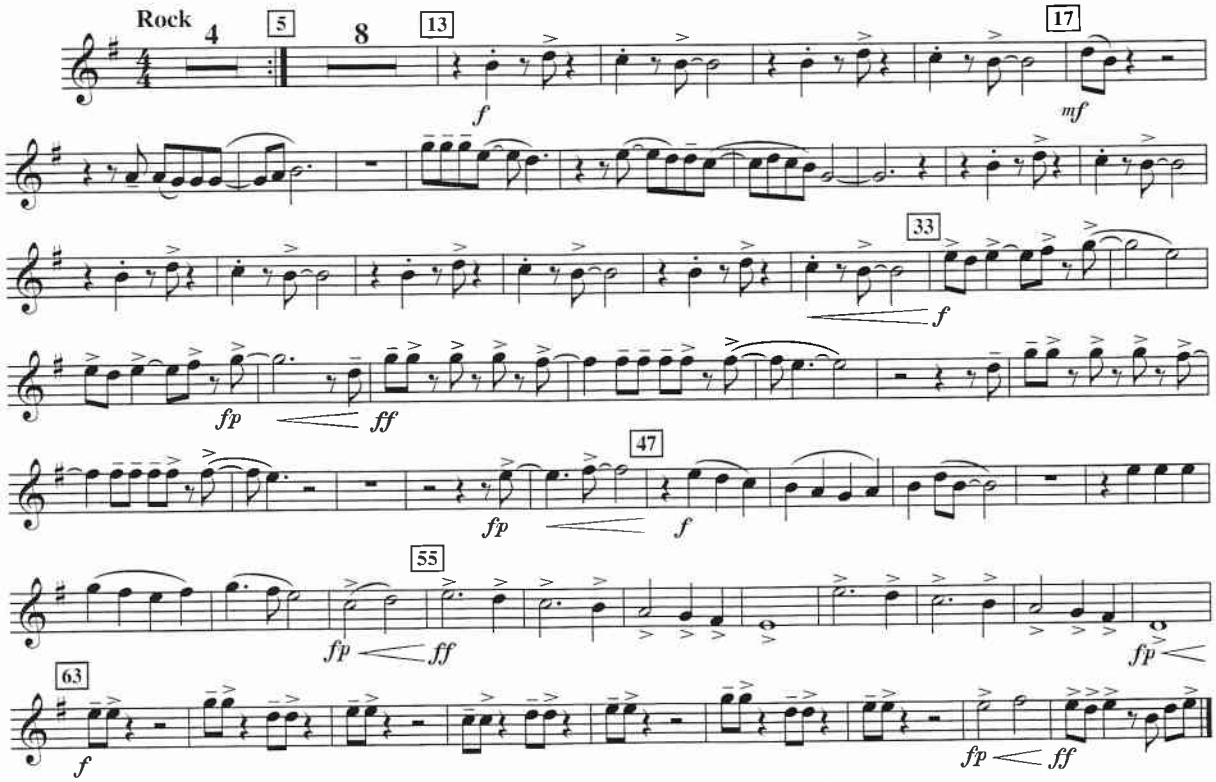

Copyright © 1981 Blizzard Music Limited, 12 Thayer Street, London, W1M 5LD, England
This arrangement Copyright © 2003 Blizzard Music Limited, 12 Thayer Street, London W1M 5LD, England
International Copyright Secured All Rights Reserved

02500574
Crazy Train - 1

2nd B♭ TRUMPET

Recorded by OZZY OSBOURNE

CRAZY TRAIN

Words and Music by OZZY OSBOURNE, RANDY RHOADS and BOB DAISLEY
Arranged by PAUL MURTHA

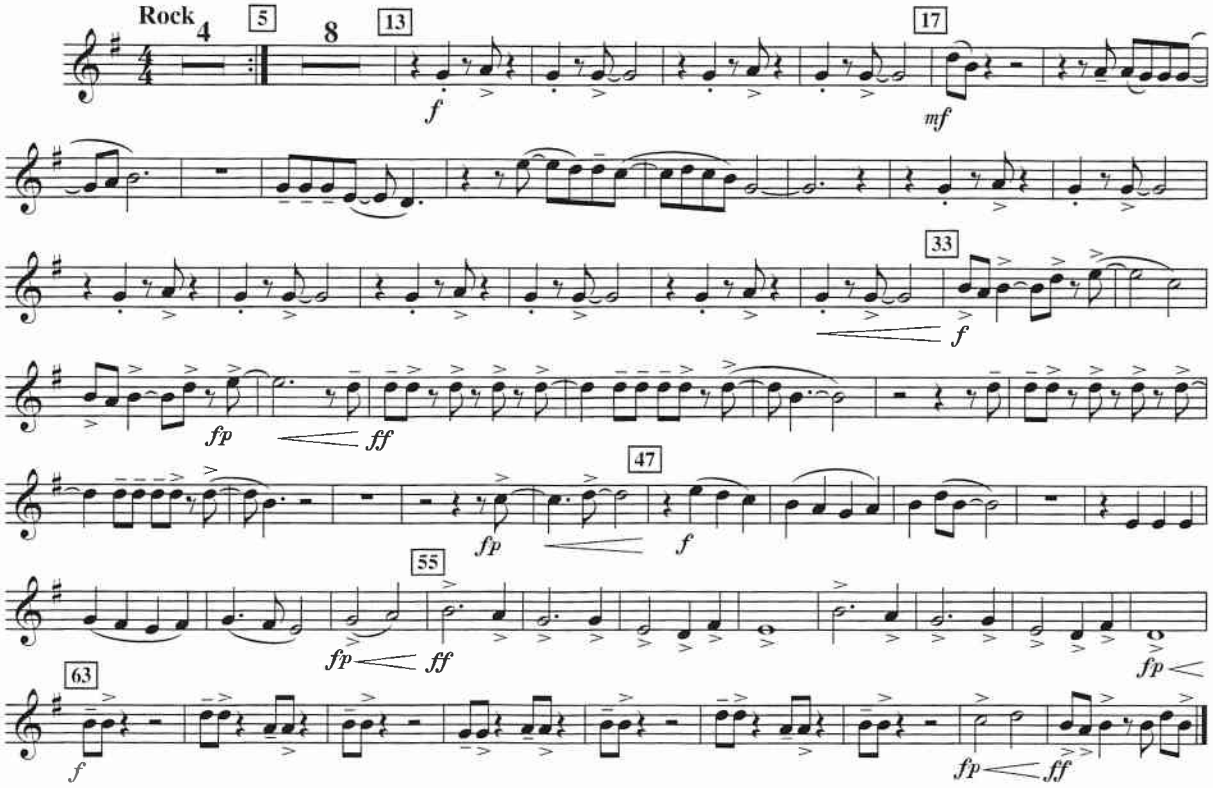

Copyright © 1981 Blizzard Music Limited, 12 Thayer Street, London, W1M 5LD, England
This arrangement Copyright © 2003 Blizzard Music Limited, 12 Thayer Street, London W1M 5LD, England
International Copyright Secured All Rights Reserved

2nd B♭ TRUMPET

Recorded by OZZY OSBOURNE

CRAZY TRAIN

Words and Music by OZZY OSBOURNE, RANDY RHOADS and BOB DAISLEY
Arranged by PAUL MURTHA

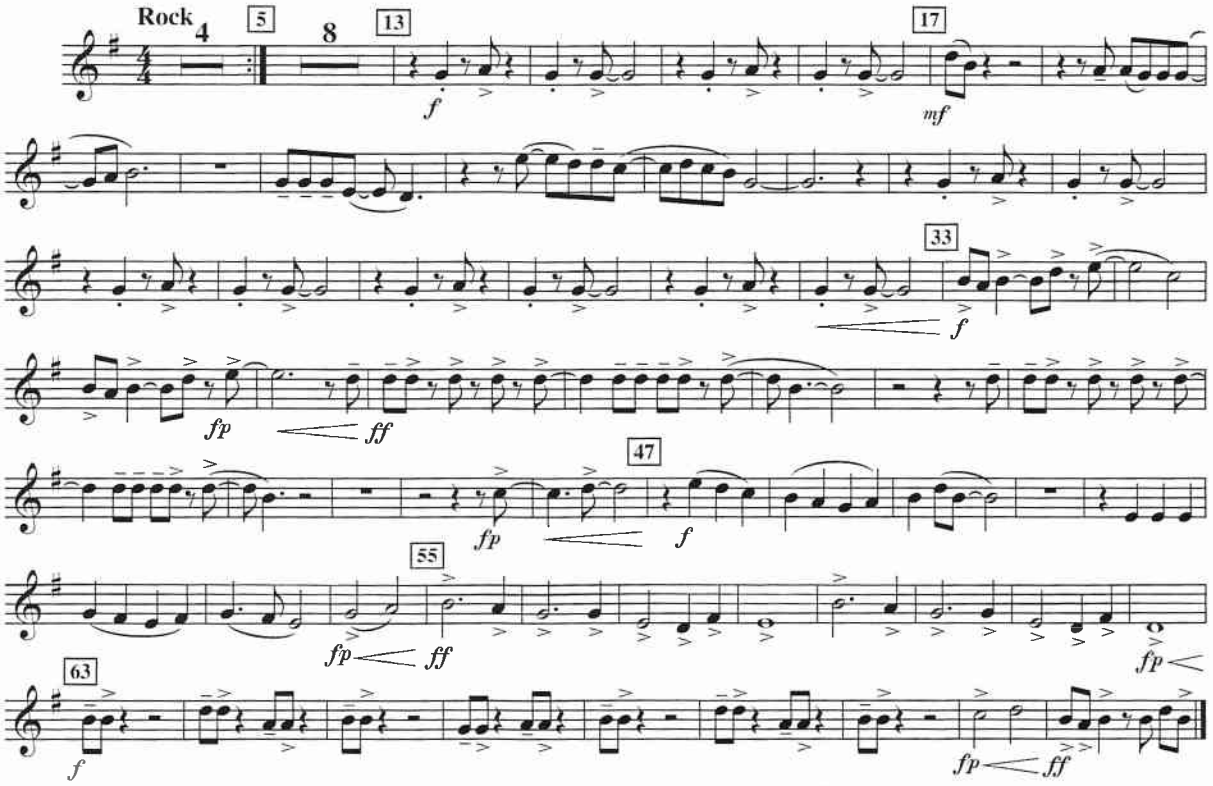

Copyright © 1981 Blizzard Music Limited, 12 Thayer Street, London, W1M 5LD, England
This arrangement Copyright © 2003 Blizzard Music Limited, 12 Thayer Street, London W1M 5LD, England
International Copyright Secured All Rights Reserved

02500574
Crazy Train - 1

3rd B♭ TRUMPET

Recorded by OZZY OSBOURNE

CRAZY TRAIN

Words and Music by OZZY OSBOURNE, RANDY RHOADS and BOB DAISLEY
Arranged by PAUL MURTHA

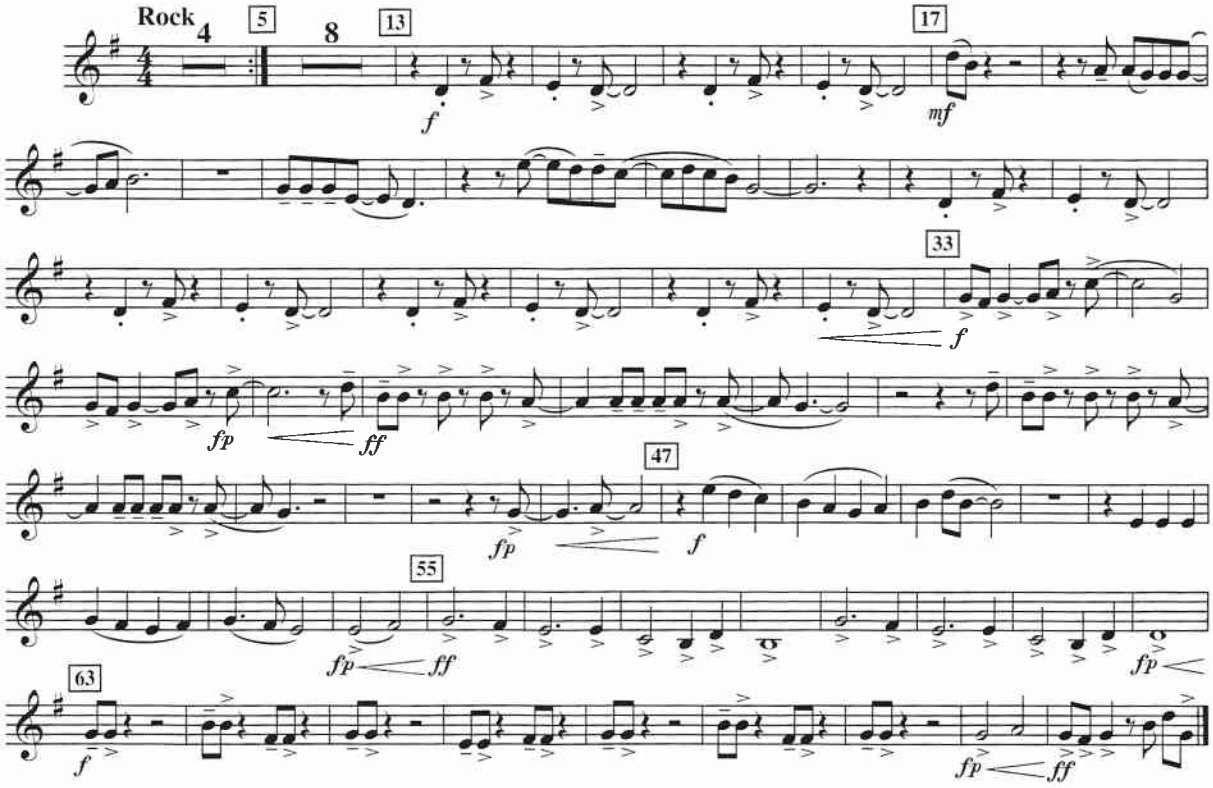

Copyright © 1981 Blizzard Music Limited, 12 Thayer Street, London, W1M 5LD, England
This arrangement Copyright © 2003 Blizzard Music Limited, 12 Thayer Street, London W1M 5LD, England
International Copyright Secured All Rights Reserved

3rd B♭ TRUMPET

Recorded by OZZY OSBOURNE

CRAZY TRAIN

Words and Music by OZZY OSBOURNE, RANDY RHOADS and BOB DAISLEY
Arranged by PAUL MURTHA

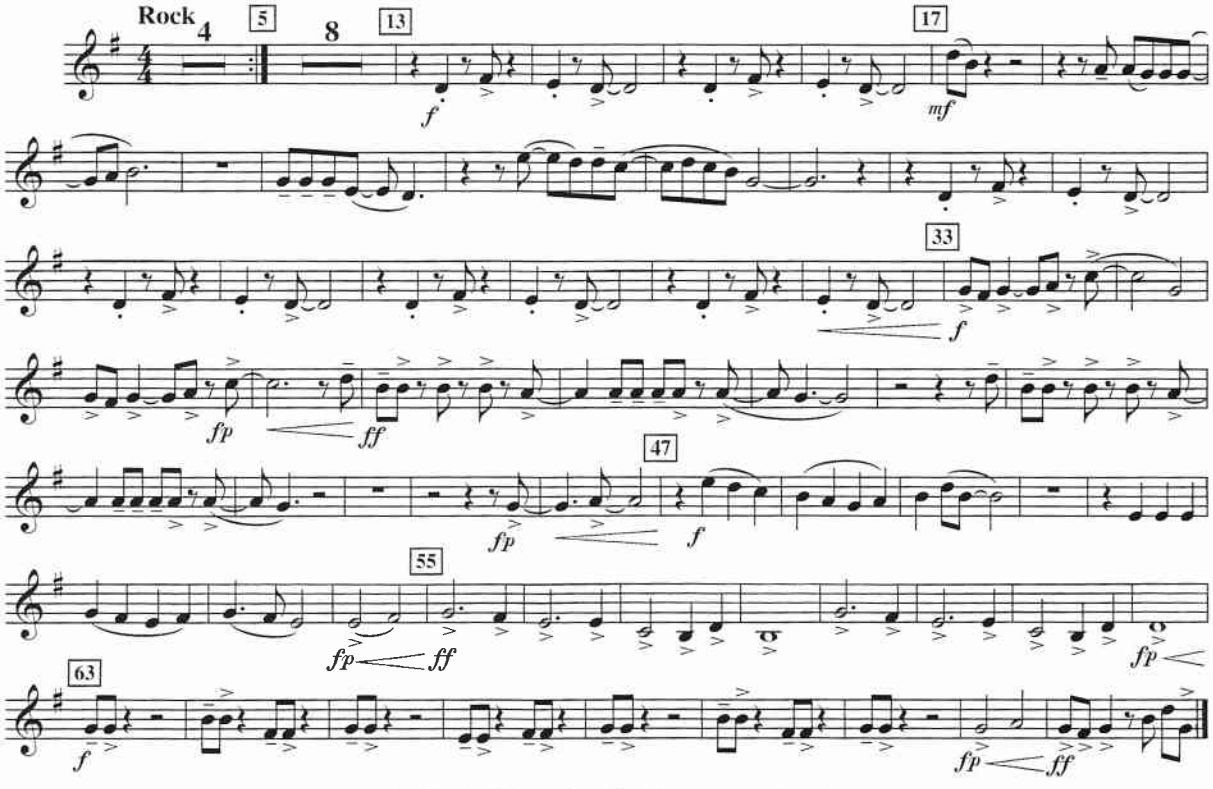

Copyright © 1981 Blizzard Music Limited, 12 Thayer Street, London, W1M 5LD, England
This arrangement Copyright © 2003 Blizzard Music Limited, 12 Thayer Street, London W1M 5LD, England
International Copyright Secured All Rights Reserved

02500574
Crazy Train - 1

F HORN

Recorded by OZZY OSBOURNE

CRAZY TRAIN

Words and Music by OZZY OSBOURNE, RANDY RHOADS and BOB DAISLEY
Arranged by PAUL MURTHA

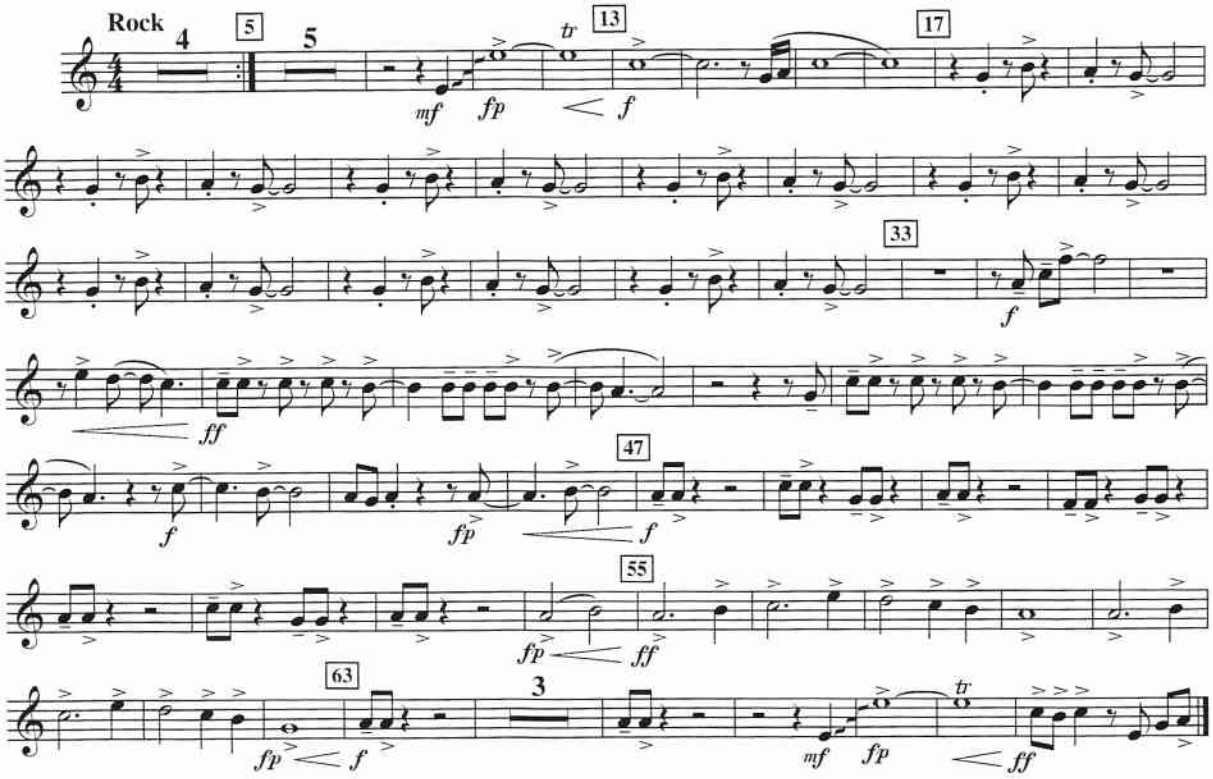

Copyright © 1981 Blizzard Music Limited, 12 Thayer Street, London, W1M 5LD, England
This arrangement Copyright © 2003 Blizzard Music Limited, 12 Thayer Street, London W1M 5LD, England
International Copyright Secured All Rights Reserved

F HORN

Recorded by OZZY OSBOURNE

CRAZY TRAIN

Words and Music by OZZY OSBOURNE, RANDY RHOADS and BOB DAISLEY
Arranged by PAUL MURTHA

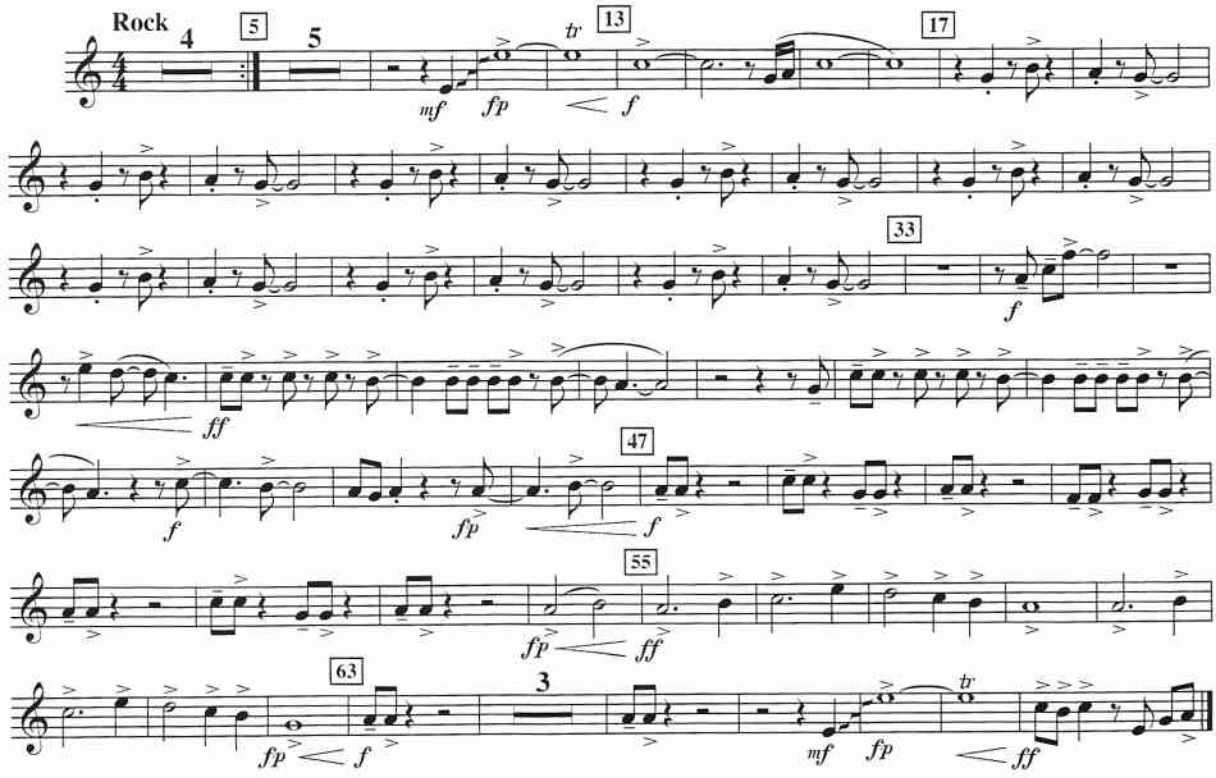

02500574
Crazy Train - 1

Copyright © 1981 Blizzard Music Limited, 12 Thayer Street, London, W1M 5LD, England
This arrangement Copyright © 2003 Blizzard Music Limited, 12 Thayer Street, London W1M 5LD, England
International Copyright Secured All Rights Reserved

1st TROMBONE

Recorded by OZZY OSBOURNE

CRAZY TRAIN

Words and Music by OZZY OSBOURNE, RANDY RHOADS and BOB DAISLEY
Arranged by PAUL MURTHA

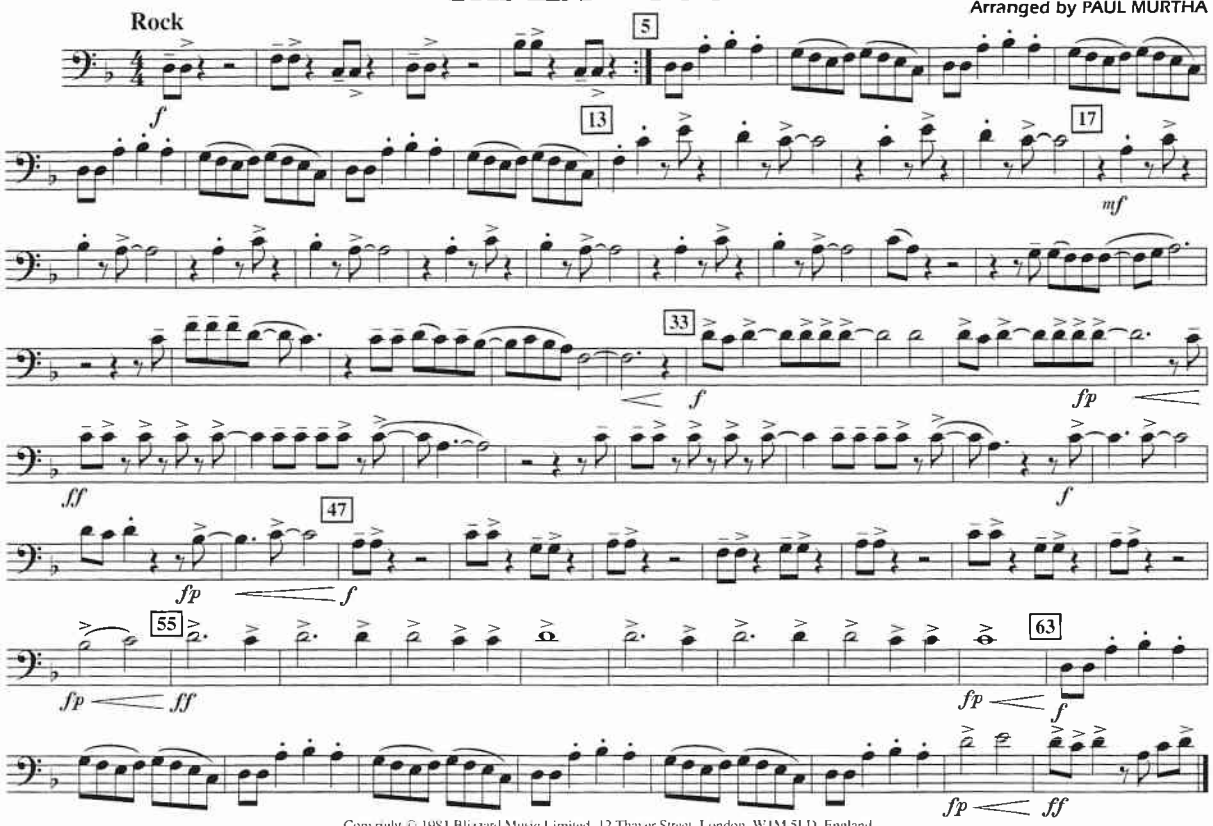

Copyright © 1981 Blizzard Music Limited, 12 Thayer Street, London, W1M 5LD, England
This arrangement Copyright © 2003 Blizzard Music Limited, 12 Thayer Street, London W1M 5LD, England
International Copyright Secured All Rights Reserved

1st TROMBONE

Recorded by OZZY OSBOURNE

CRAZY TRAIN

Words and Music by OZZY OSBOURNE, RANDY RHOADS and BOB DAISLEY
Arranged by PAUL MURTHA

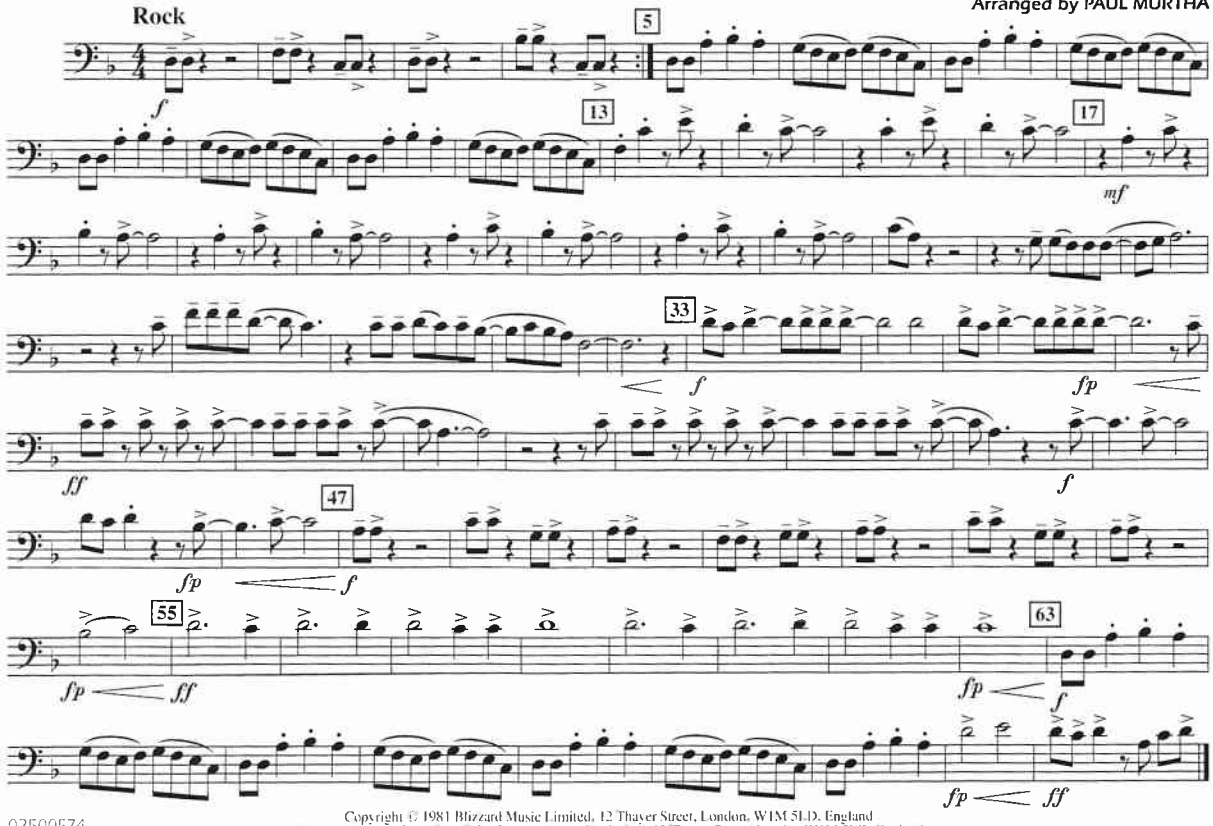

Copyright © 1981 Blizzard Music Limited, 12 Thayer Street, London, W1M 5LD, England
This arrangement Copyright © 2003 Blizzard Music Limited, 12 Thayer Street, London W1M 5LD, England
International Copyright Secured All Rights Reserved

02500574
Crazy Train - 1

2nd TROMBONE

Recorded by OZZY OSBOURNE

CRAZY TRAIN

Words and Music by OZZY OSBOURNE, RANDY RHOADS and BOB DAISLEY
Arranged by PAUL MURTHA

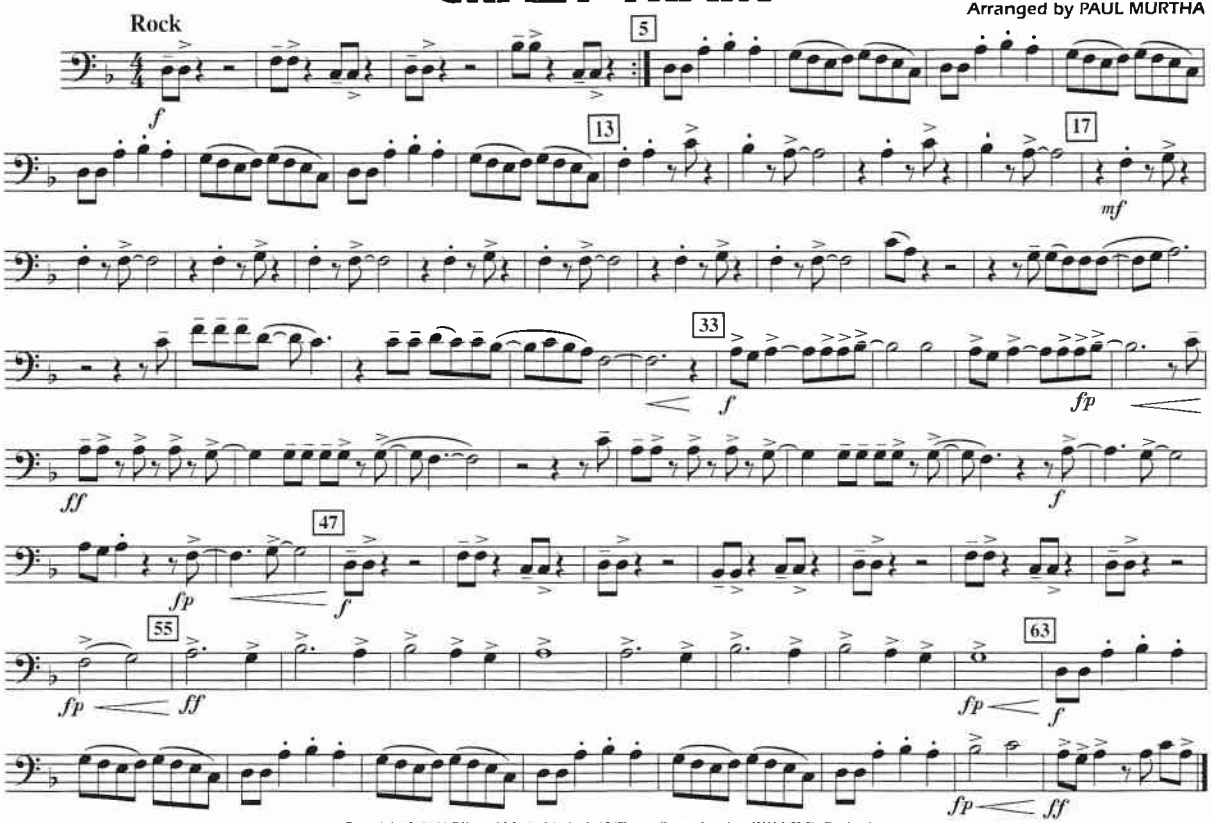

Copyright © 1981 Blizzard Music Limited, 12 Thayer Street, London, W1M 5LD, England
This arrangement Copyright © 2003 Blizzard Music Limited, 12 Thayer Street, London W1M 5LD, England
International Copyright Secured All Rights Reserved

2nd TROMBONE

Recorded by OZZY OSBOURNE

CRAZY TRAIN

Words and Music by OZZY OSBOURNE, RANDY RHOADS and BOB DAISLEY
Arranged by PAUL MURTHA

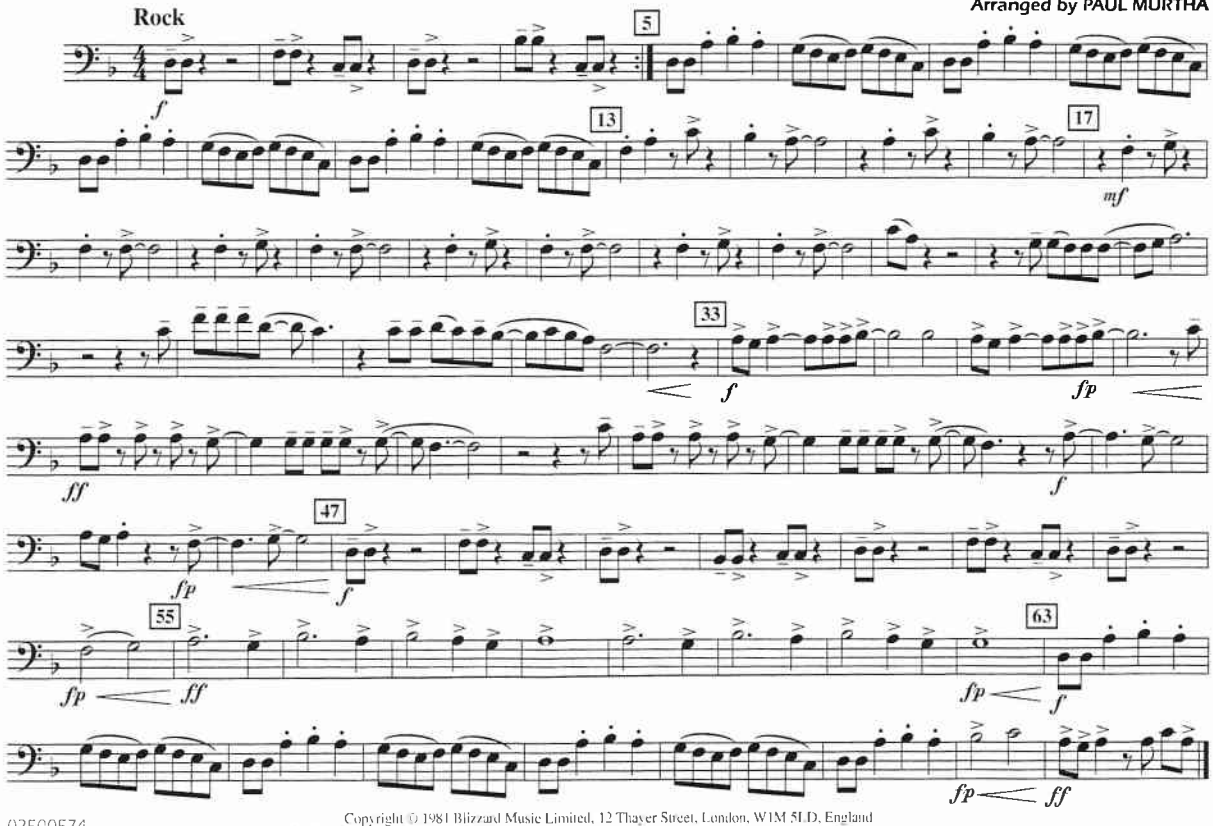

Copyright © 1981 Blizzard Music Limited, 12 Thayer Street, London, W1M 5LD, England
This arrangement Copyright © 2003 Blizzard Music Limited, 12 Thayer Street, London W1M 5LD, England
International Copyright Secured All Rights Reserved

02500574
Crazy Train - 1

BARITONE B.C.

Recorded by OZZY OSBOURNE

CRAZY TRAIN

Words and Music by OZZY OSBOURNE, RANDY RHOADS and BOB DAISLEY
Arranged by PAUL MURTHA

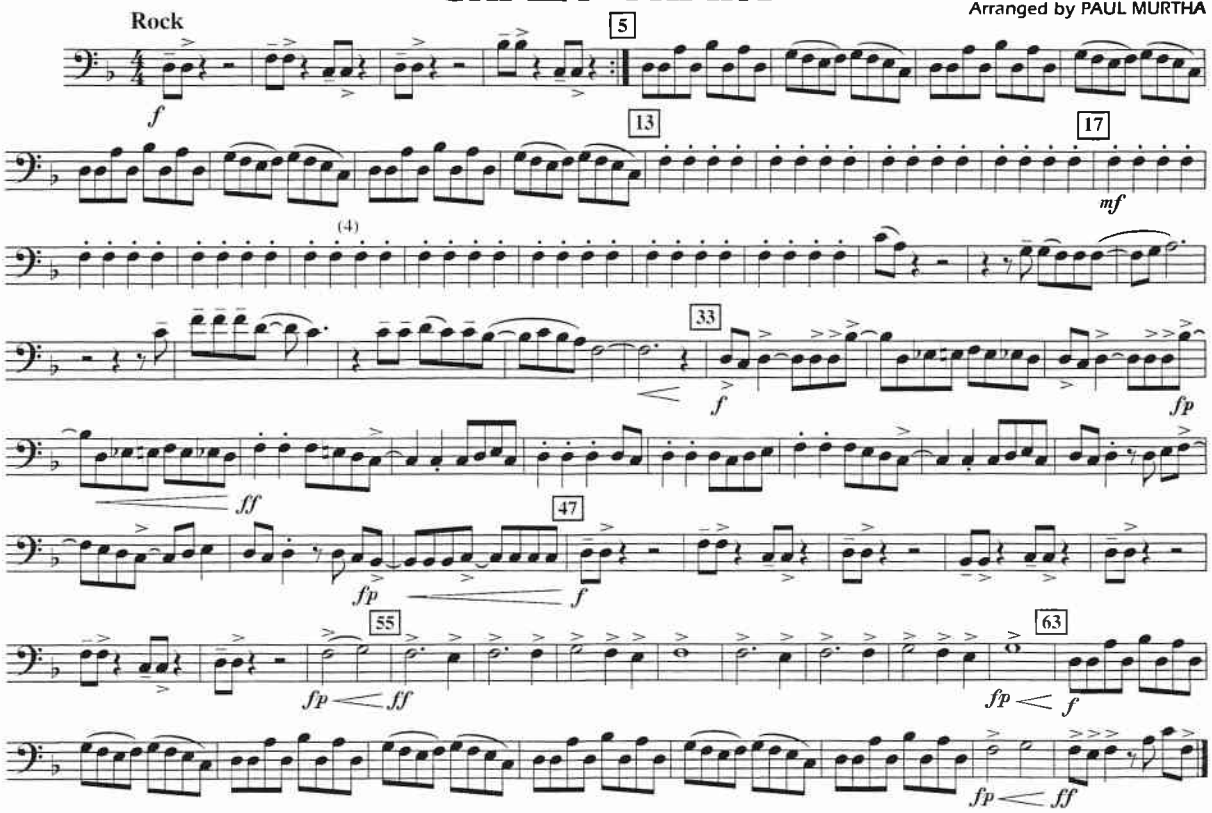

Copyright © 1981 Blizzard Music Limited, 12 Thayer Street, London, W1M 5LD, England
This arrangement Copyright © 2003 Blizzard Music Limited, 12 Thayer Street, London W1M 5LD, England
International Copyright Secured All Rights Reserved

BARITONE B.C.

Recorded by OZZY OSBOURNE

CRAZY TRAIN

Words and Music by OZZY OSBOURNE, RANDY RHOADS and BOB DAISLEY
Arranged by PAUL MURTHA

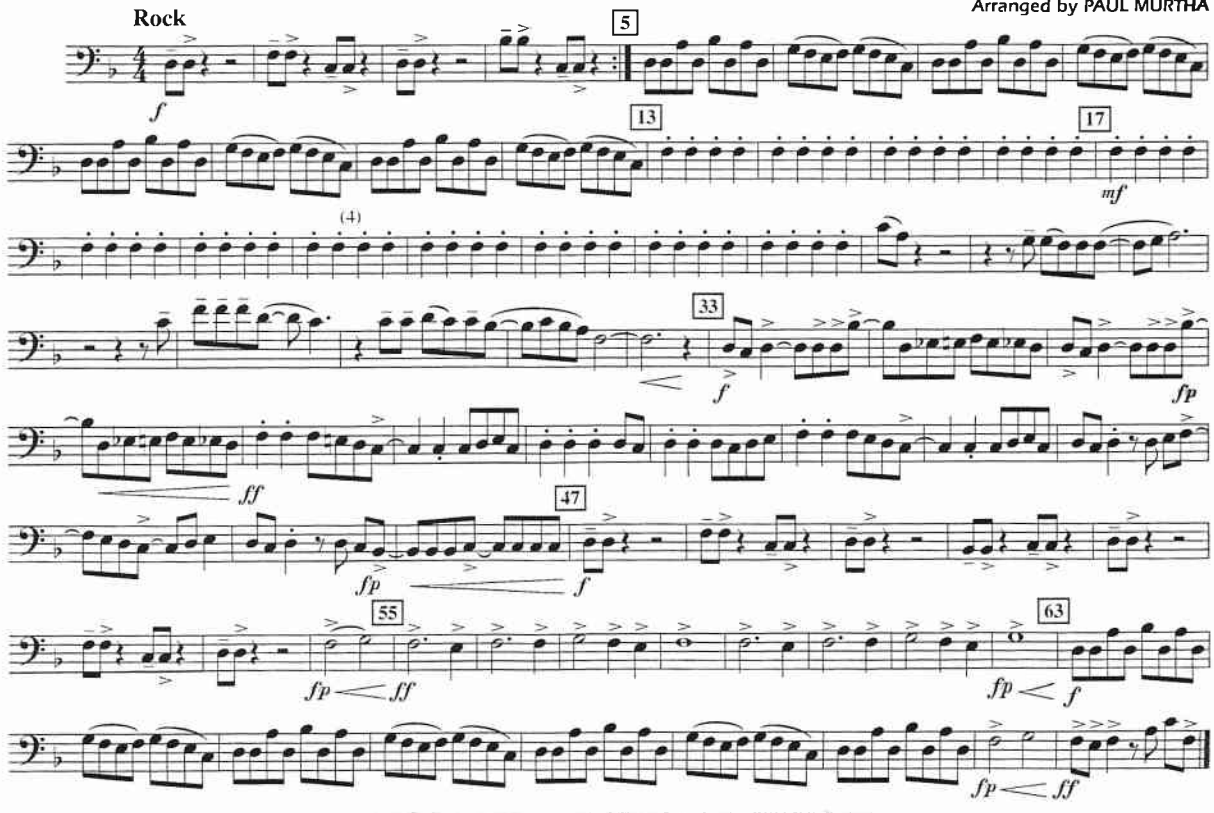

Copyright © 1981 Blizzard Music Limited, 12 Thayer Street, London, W1M 5LD, England
This arrangement Copyright © 2003 Blizzard Music Limited, 12 Thayer Street, London W1M 5LD, England
International Copyright Secured All Rights Reserved

02500574
Crazy Train - 1

BARITONE T.C.

Recorded by OZZY OSBOURNE

CRAZY TRAIN

Words and Music by OZZY OSBOURNE, RANDY RHOADS and BOB DAISLEY
Arranged by PAUL MURTHA

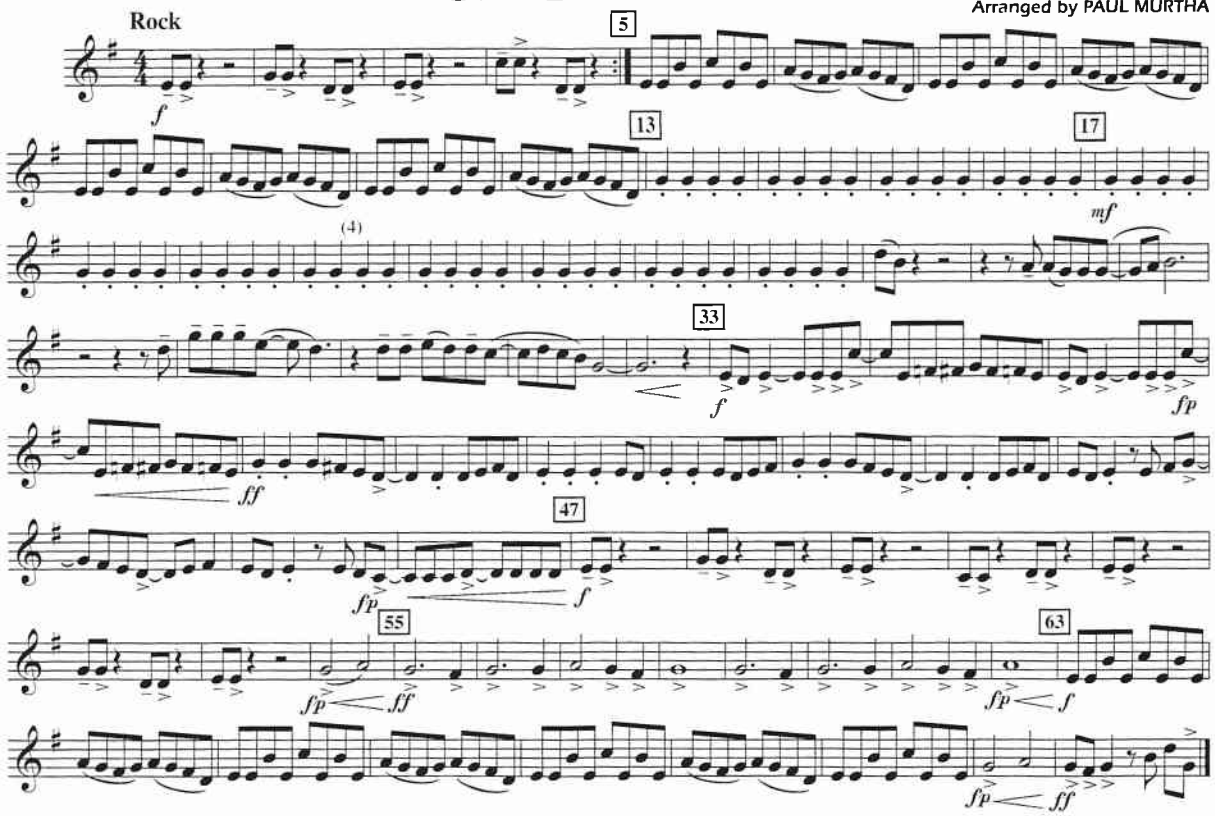

Copyright © 1981 Blizzard Music Limited, 12 Thayer Street, London, W1M 5LD, England
This arrangement Copyright © 2003 Blizzard Music Limited, 12 Thayer Street, London W1M 5LD, England
International Copyright Secured All Rights Reserved

BARITONE T.C.

Recorded by OZZY OSBOURNE

CRAZY TRAIN

Words and Music by OZZY OSBOURNE, RANDY RHOADS and BOB DAISLEY
Arranged by PAUL MURTHA

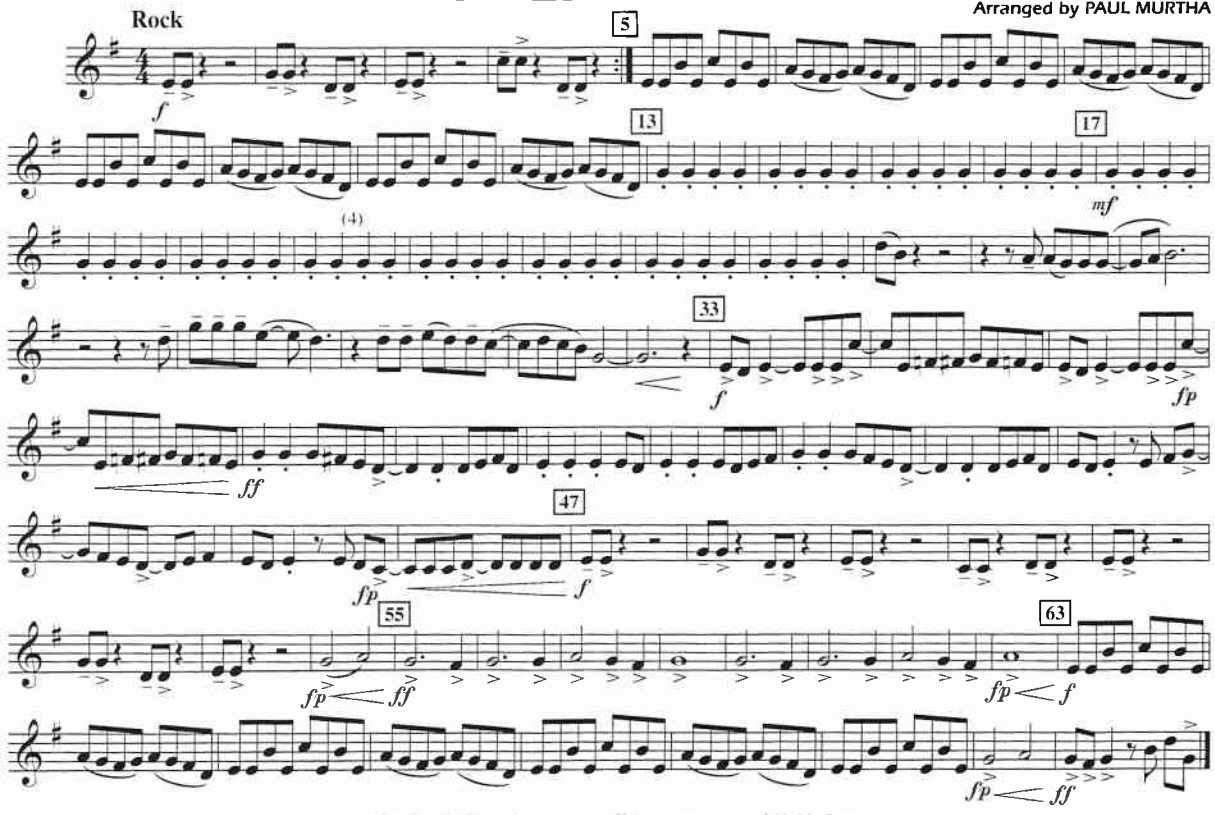

Copyright © 1981 Blizzard Music Limited, 12 Thayer Street, London, W1M 5LD, England
This arrangement Copyright © 2003 Blizzard Music Limited, 12 Thayer Street, London W1M 5LD, England
International Copyright Secured All Rights Reserved

02500574
Crazy Train - 1

TUBA

Recorded by OZZY OSBOURNE

CRAZY TRAIN

Words and Music by OZZY OSBOURNE, RANDY RHOADS and BOB DAISLEY
Arranged by PAUL MURTHA

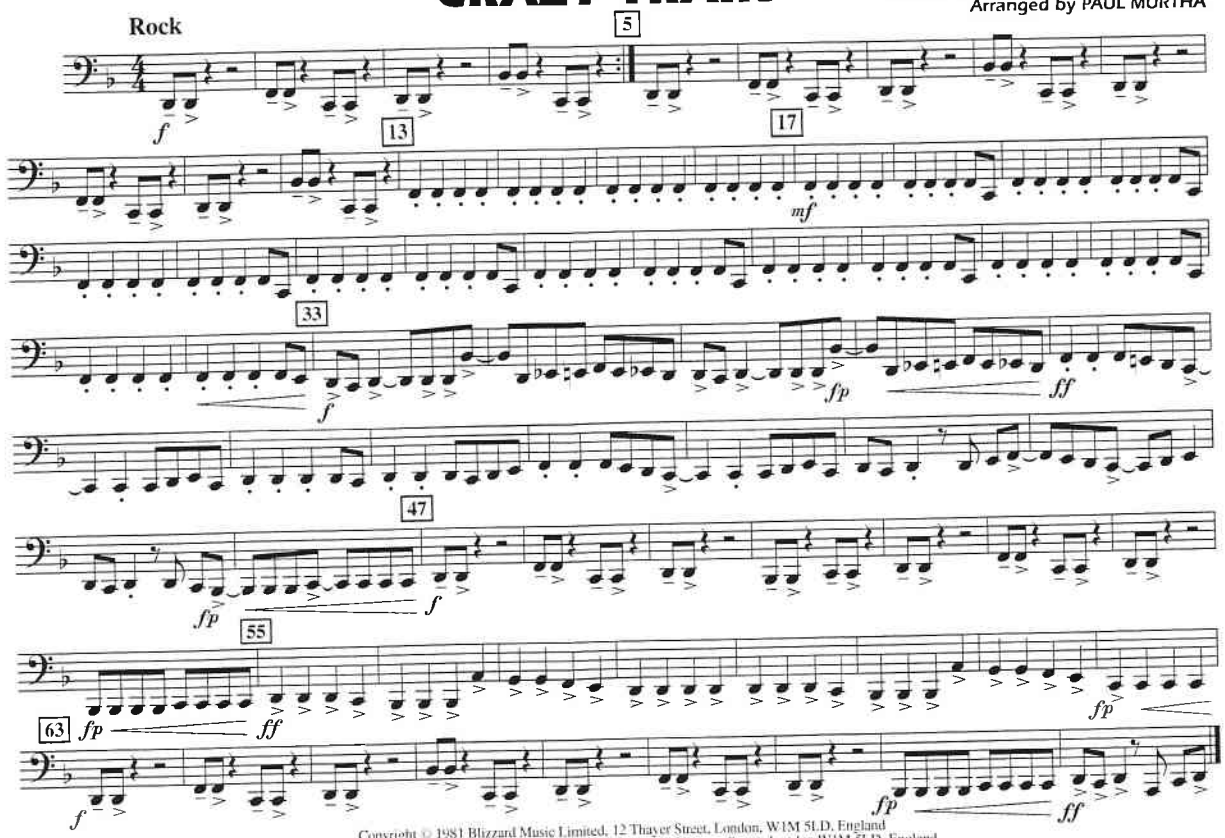

Copyright © 1981 Blizzard Music Limited, 12 Thayer Street, London, W1M 5LD, England
This arrangement Copyright © 2003 Blizzard Music Limited, 12 Thayer Street, London W1M 5LD, England
International Copyright Secured All Rights Reserved

TUBA

Recorded by OZZY OSBOURNE

CRAZY TRAIN

Words and Music by OZZY OSBOURNE, RANDY RHOADS and BOB DAISLEY
Arranged by PAUL MURTHA

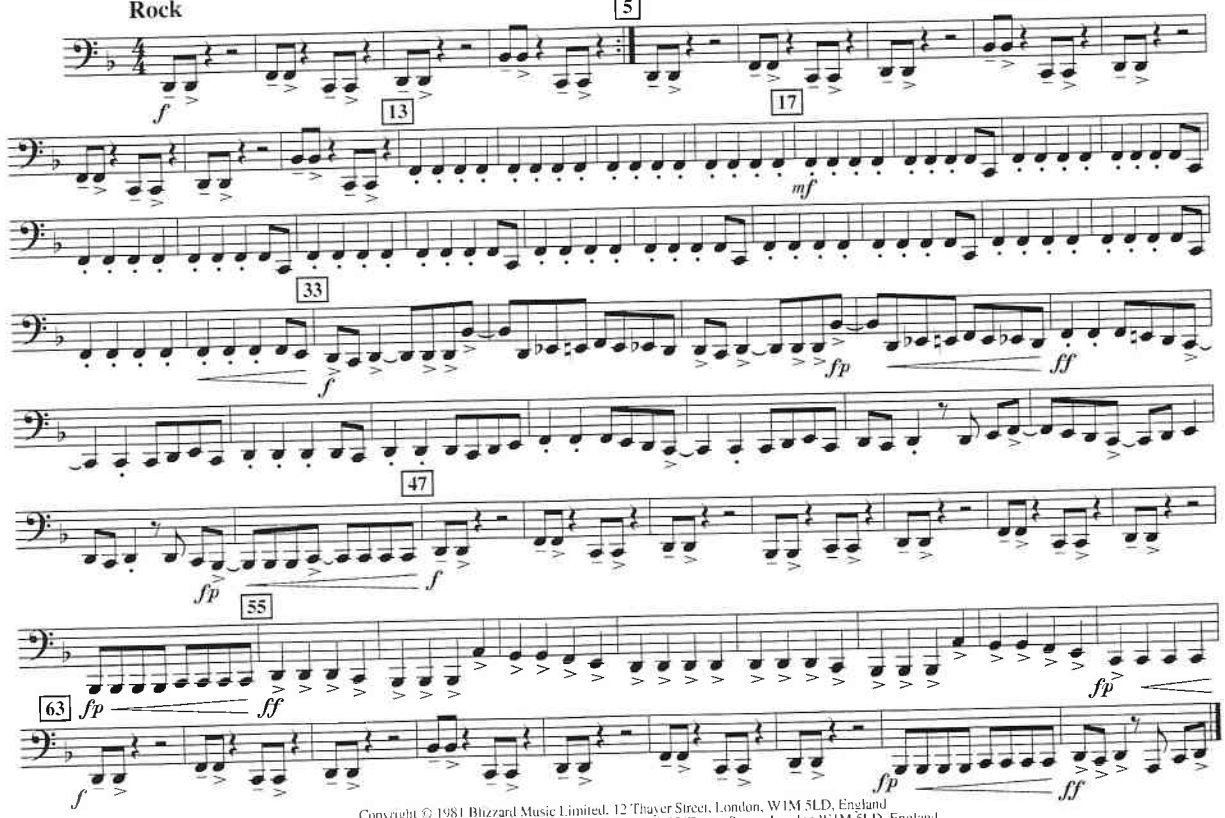

Copyright © 1981 Blizzard Music Limited, 12 Thayer Street, London, W1M 5LD, England
This arrangement Copyright © 2003 Blizzard Music Limited, 12 Thayer Street, London W1M 5LD, England
International Copyright Secured All Rights Reserved

02500574
Crazy Train - 1

BELLS

Recorded by OZZY OSBOURNE

CRAZY TRAIN

Words and Music by OZZY OSBOURNE, RANDY RHOADS and BOB DAISLEY
Arranged by PAUL MURTHA

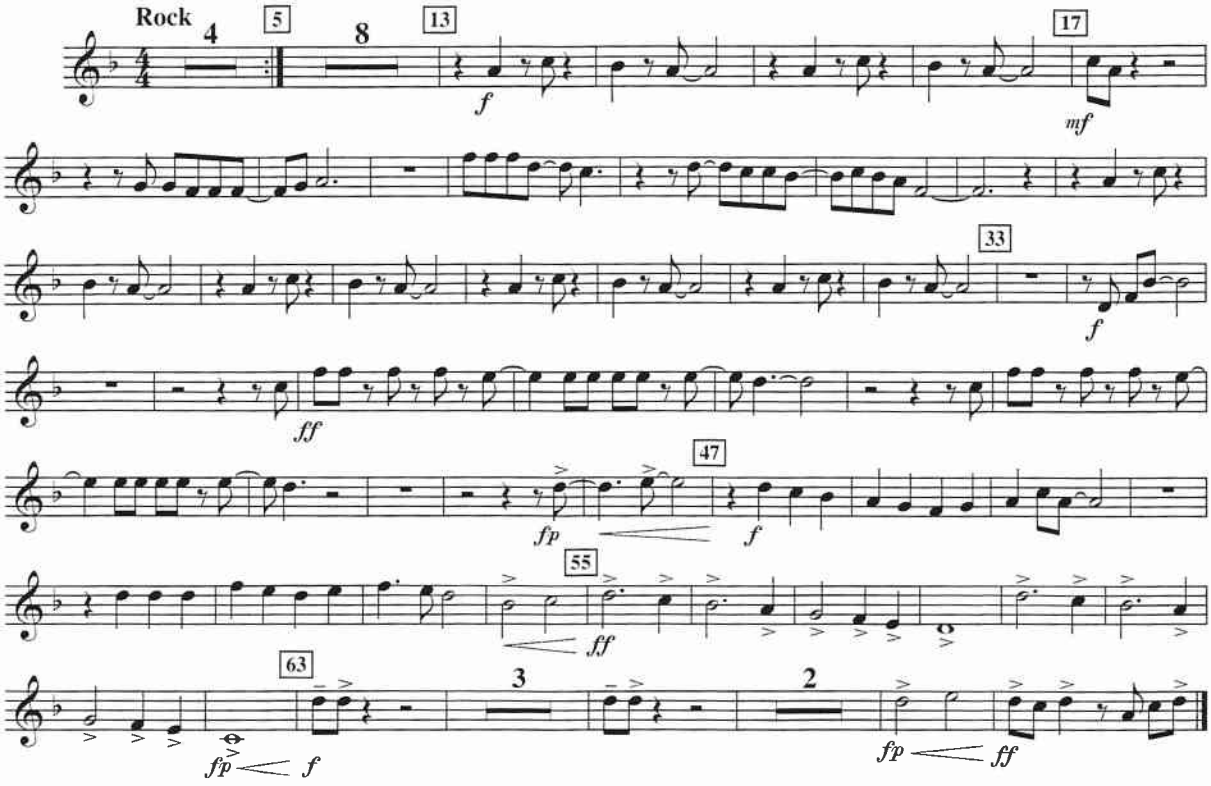

Copyright © 1981 Blizzard Music Limited, 12 Thayer Street, London, W1M 5LD, England
This arrangement Copyright © 2003 Blizzard Music Limited, 12 Thayer Street, London W1M 5LD, England
International Copyright Secured All Rights Reserved

BELLS

Recorded by OZZY OSBOURNE

CRAZY TRAIN

Words and Music by OZZY OSBOURNE, RANDY RHOADS and BOB DAISLEY
Arranged by PAUL MURTHA

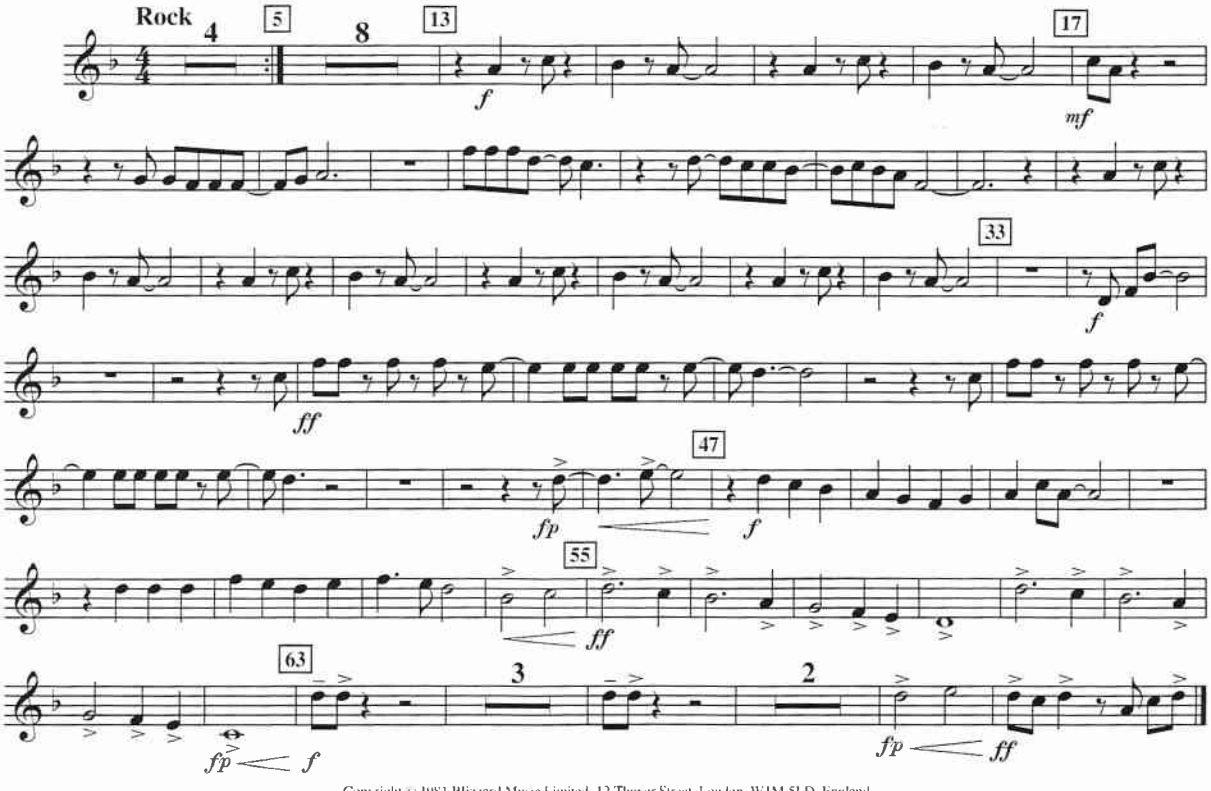

02500574
Crazy Train - 1

Copyright © 1981 Blizzard Music Limited, 12 Thayer Street, London, W1M 5LD, England
This arrangement Copyright © 2003 Blizzard Music Limited, 12 Thayer Street, London W1M 5LD, England
International Copyright Secured All Rights Reserved

XLYOPHONE

Recorded by OZZY OSBOURNE

CRAZY TRAIN

Words and Music by OZZY OSBOURNE,
RANDY RHOADS and BOB DAISLEY
Arranged by PAUL MURTHA

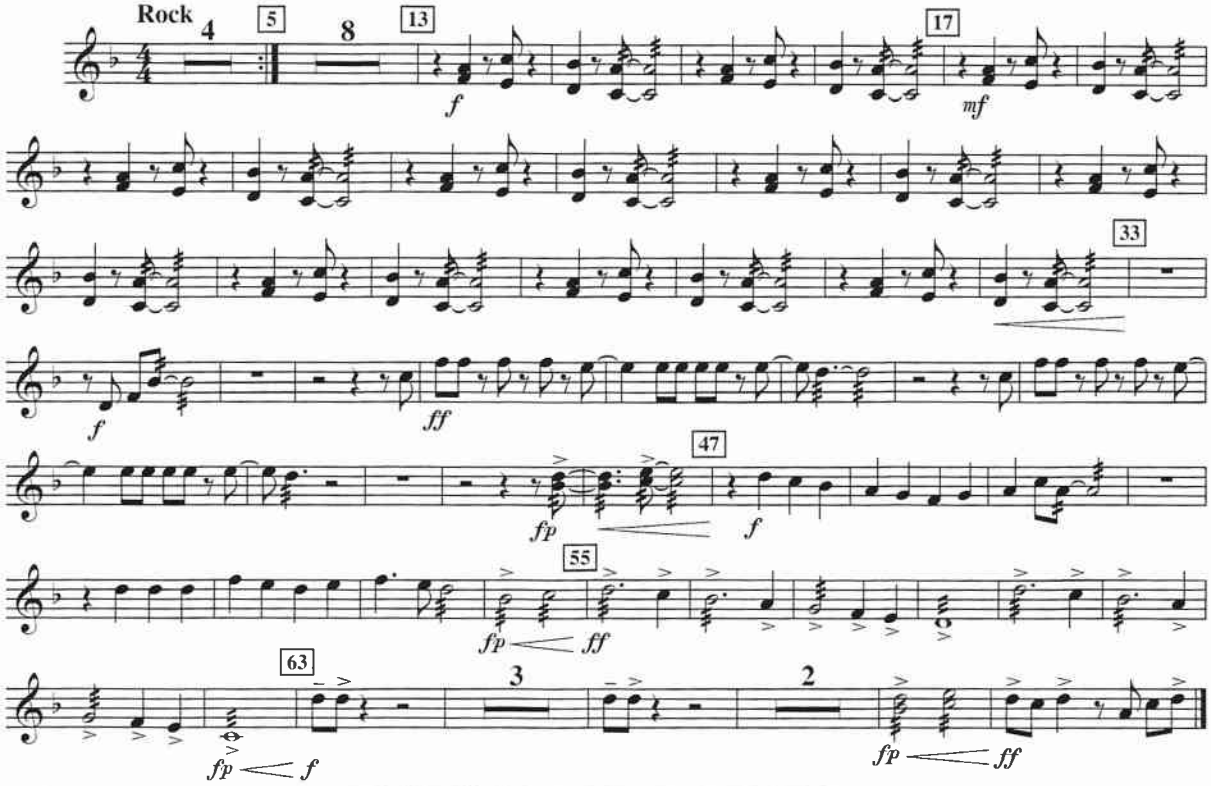

Copyright © 1981 Blizzard Music Limited, 12 Thayer Street, London, W1M 5LD, England
This arrangement Copyright © 2003 Blizzard Music Limited, 12 Thayer Street, London W1M 5LD, England
International Copyright Secured All Rights Reserved

XLYOPHONE

Recorded by OZZY OSBOURNE

CRAZY TRAIN

Words and Music by OZZY OSBOURNE,
RANDY RHOADS and BOB DAISLEY
Arranged by PAUL MURTHA

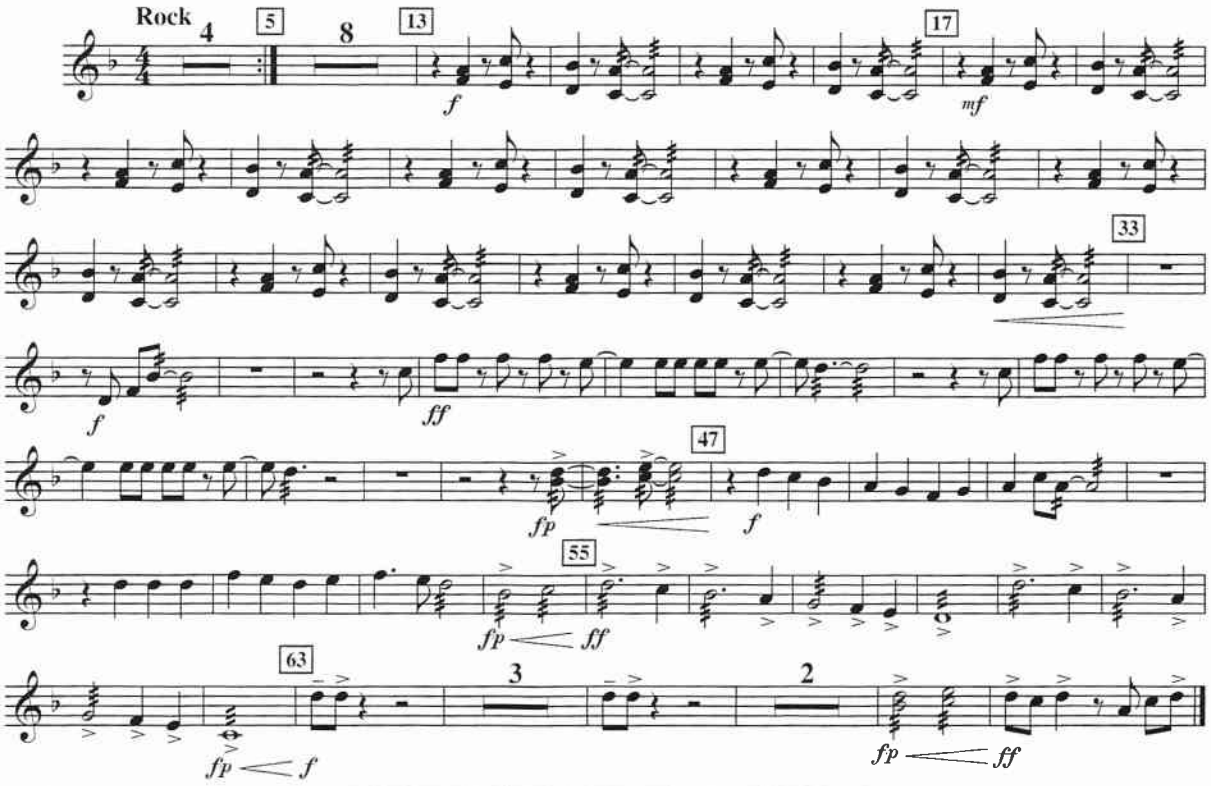

Copyright © 1981 Blizzard Music Limited, 12 Thayer Street, London, W1M 5LD, England
This arrangement Copyright © 2003 Blizzard Music Limited, 12 Thayer Street, London W1M 5LD, England
International Copyright Secured All Rights Reserved

02500574
Crazy Train - 1

SNARE DRUM

Recorded by OZZY OSBOURNE

CRAZY TRAIN

Words and Music by OZZY OSBOURNE, RANDY RHOADS and BOB DAISLEY
Arranged by PAUL MURTHA

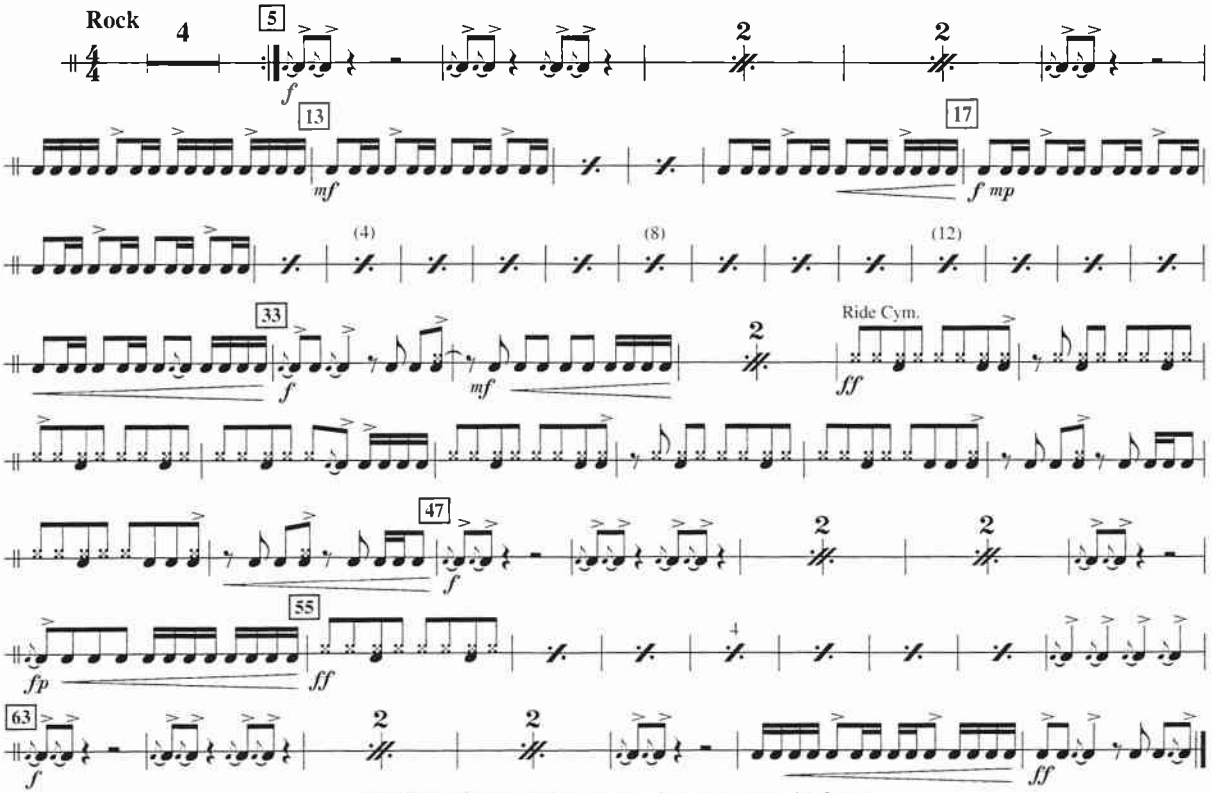

Copyright © 1981 Blizzard Music Limited, 12 Thayer Street, London, W1M 5LD, England
This arrangement Copyright © 2003 Blizzard Music Limited, 12 Thayer Street, London W1M 5LD, England
International Copyright Secured All Rights Reserved

SNARE DRUM

Recorded by OZZY OSBOURNE

CRAZY TRAIN

Words and Music by OZZY OSBOURNE, RANDY RHOADS and BOB DAISLEY
Arranged by PAUL MURTHA

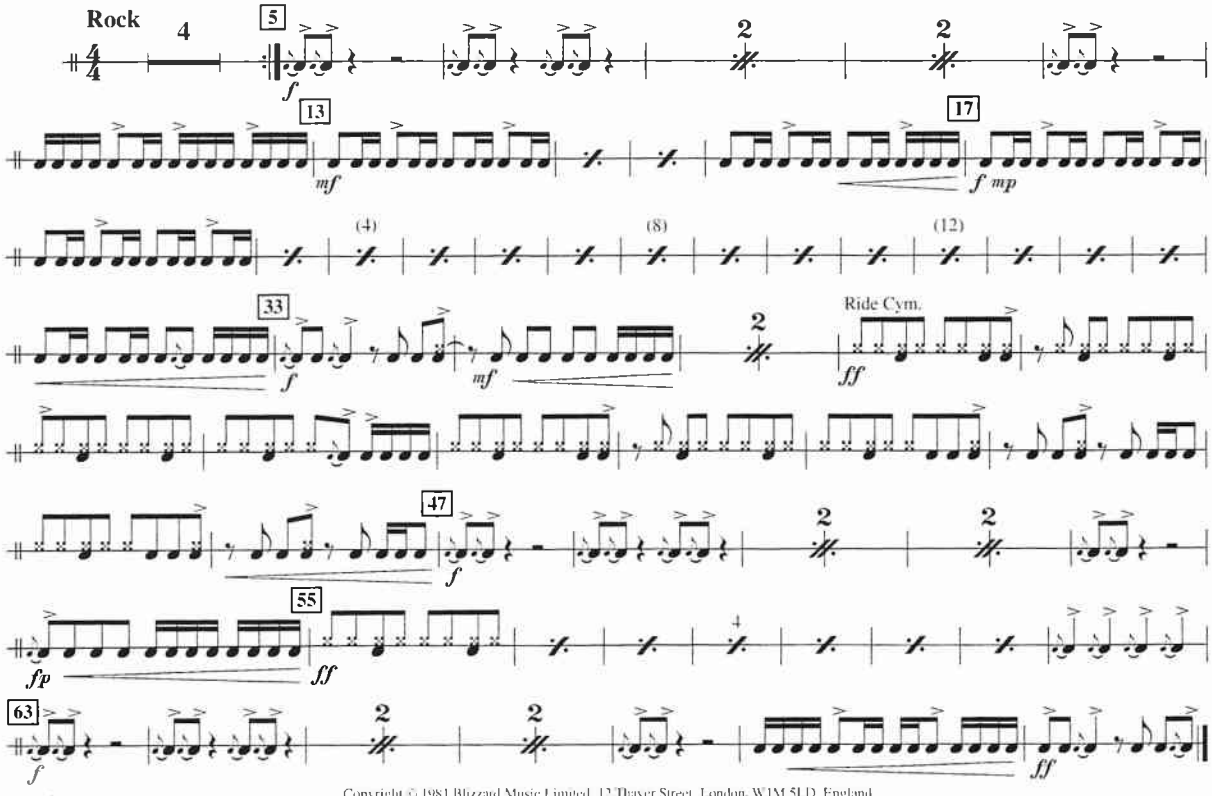

Copyright © 1981 Blizzard Music Limited, 12 Thayer Street, London, W1M 5LD, England
This arrangement Copyright © 2003 Blizzard Music Limited, 12 Thayer Street, London W1M 5LD, England
International Copyright Secured All Rights Reserved

02500574
Crazy Train - 1

CYMBALS

Recorded by OZZY OSBOURNE

CRAZY TRAIN

Words and Music by OZZY OSBOURNE, RANDY RHOADS and BOB DAISLEY
Arranged by PAUL MURTHA

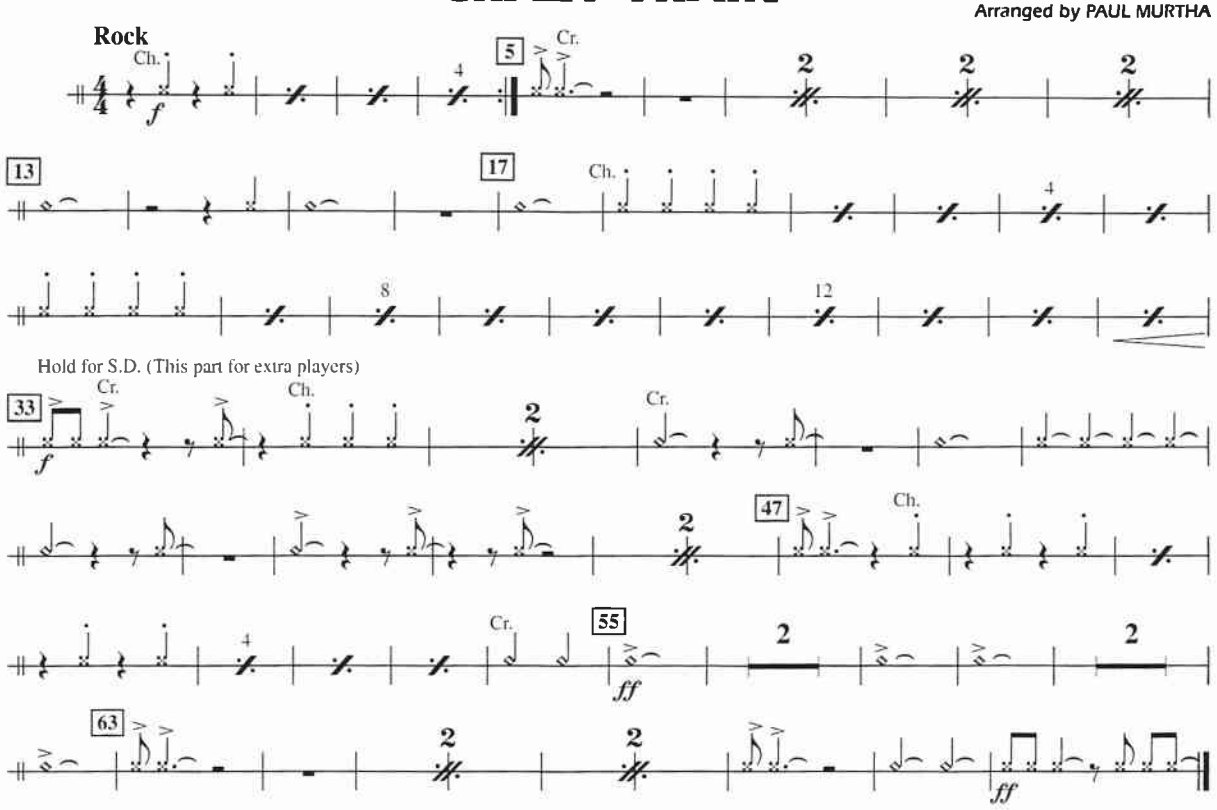

Copyright © 1981 Blizzard Music Limited, 12 Thayer Street, London, W1M 5LD, England
This arrangement Copyright © 2003 Blizzard Music Limited, 12 Thayer Street, London W1M 5LD, England
International Copyright Secured All Rights Reserved

CYMBALS

Recorded by OZZY OSBOURNE

CRAZY TRAIN

Words and Music by OZZY OSBOURNE, RANDY RHOADS and BOB DAISLEY
Arranged by PAUL MURTHA

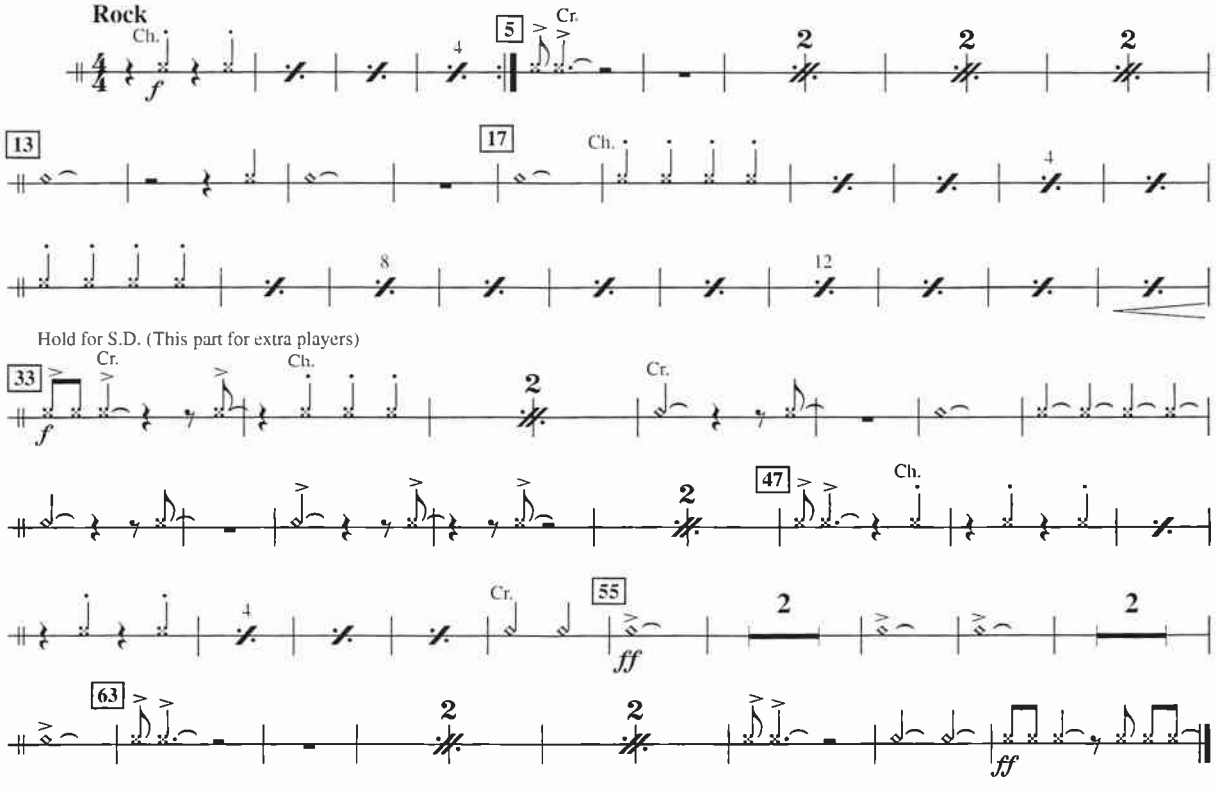

Copyright © 1981 Blizzard Music Limited, 12 Thayer Street, London, W1M 5LD, England
This arrangement Copyright © 2003 Blizzard Music Limited, 12 Thayer Street, London W1M 5LD, England
International Copyright Secured All Rights Reserved

02500574
Crazy Train - 1

QUAD TOMS

Recorded by OZZY OSBOURNE

CRAZY TRAIN

Words and Music by OZZY OSBOURNE, RANDY RHOADS and BOB DAISLEY
Arranged by PAUL MURTHA

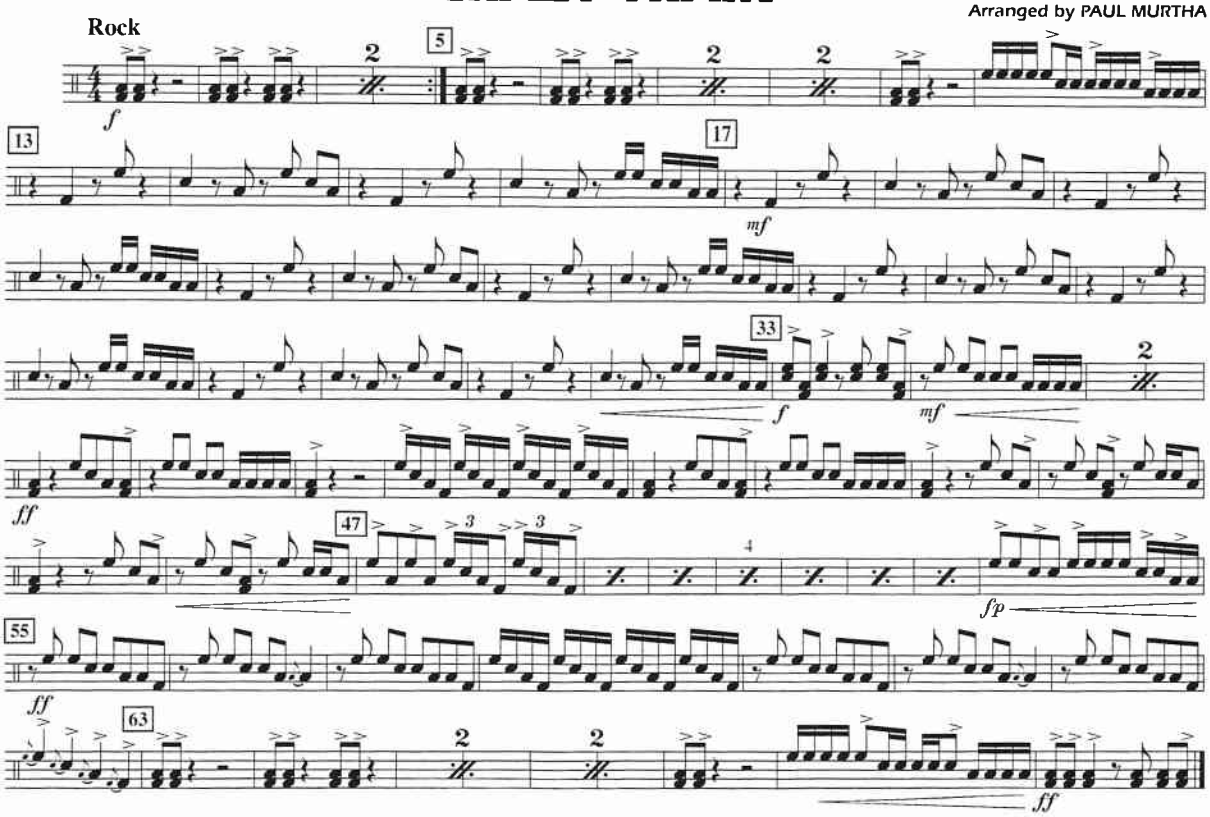

Copyright © 1981 Blizzard Music Limited, 12 Thayer Street, London, W1M 5LD, England
This arrangement Copyright © 2003 Blizzard Music Limited, 12 Thayer Street, London W1M 5LD, England
International Copyright Secured All Rights Reserved

QUAD TOMS

Recorded by OZZY OSBOURNE

CRAZY TRAIN

Words and Music by OZZY OSBOURNE, RANDY RHOADS and BOB DAISLEY
Arranged by PAUL MURTHA

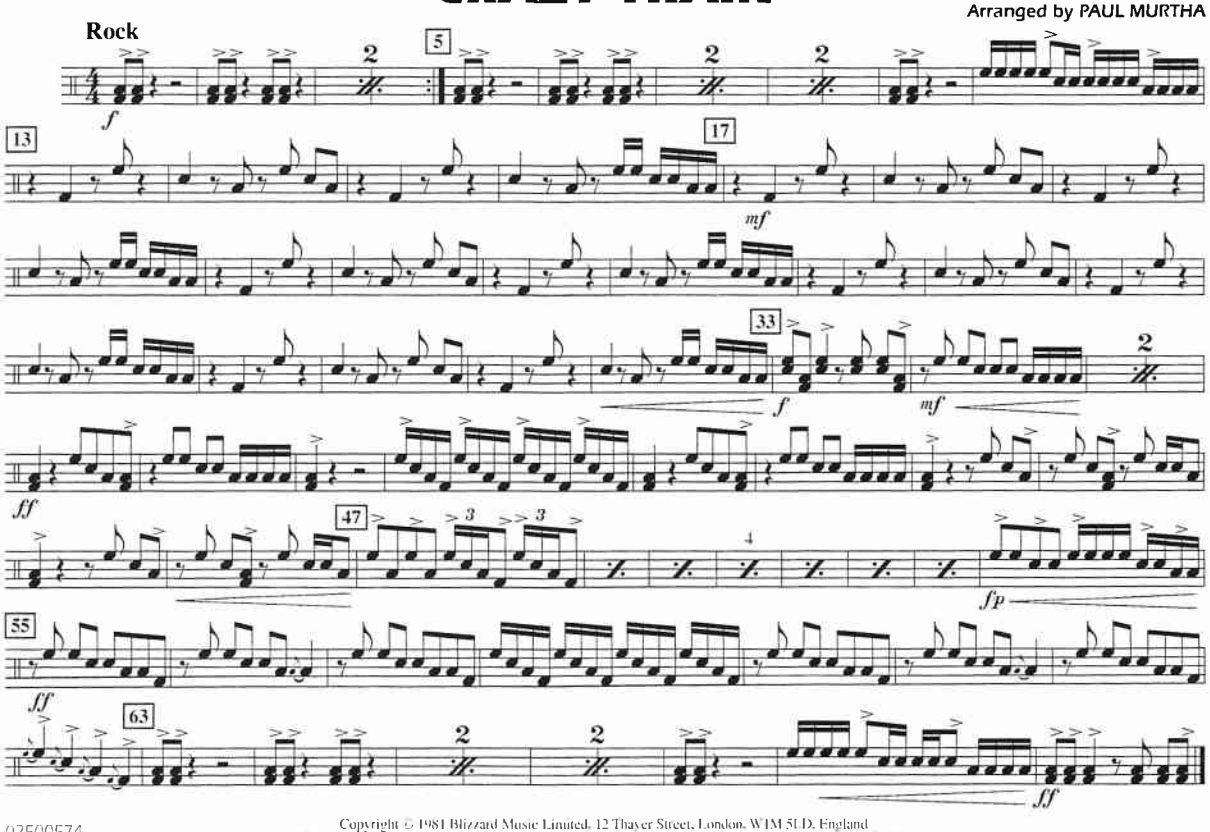

Copyright © 1981 Blizzard Music Limited, 12 Thayer Street, London, W1M 5LD, England
This arrangement Copyright © 2003 Blizzard Music Limited, 12 Thayer Street, London W1M 5LD, England
International Copyright Secured All Rights Reserved

02500574
Crazy Train - 1

MULTIPLE BASS DRUMS (4)

Recorded by OZZY OSBOURNE

CRAZY TRAIN

Words and Music by OZZY OSBOURNE, RANDY RHOADS and BOB DAISLEY
Arranged by PAUL MURTHA

Rock

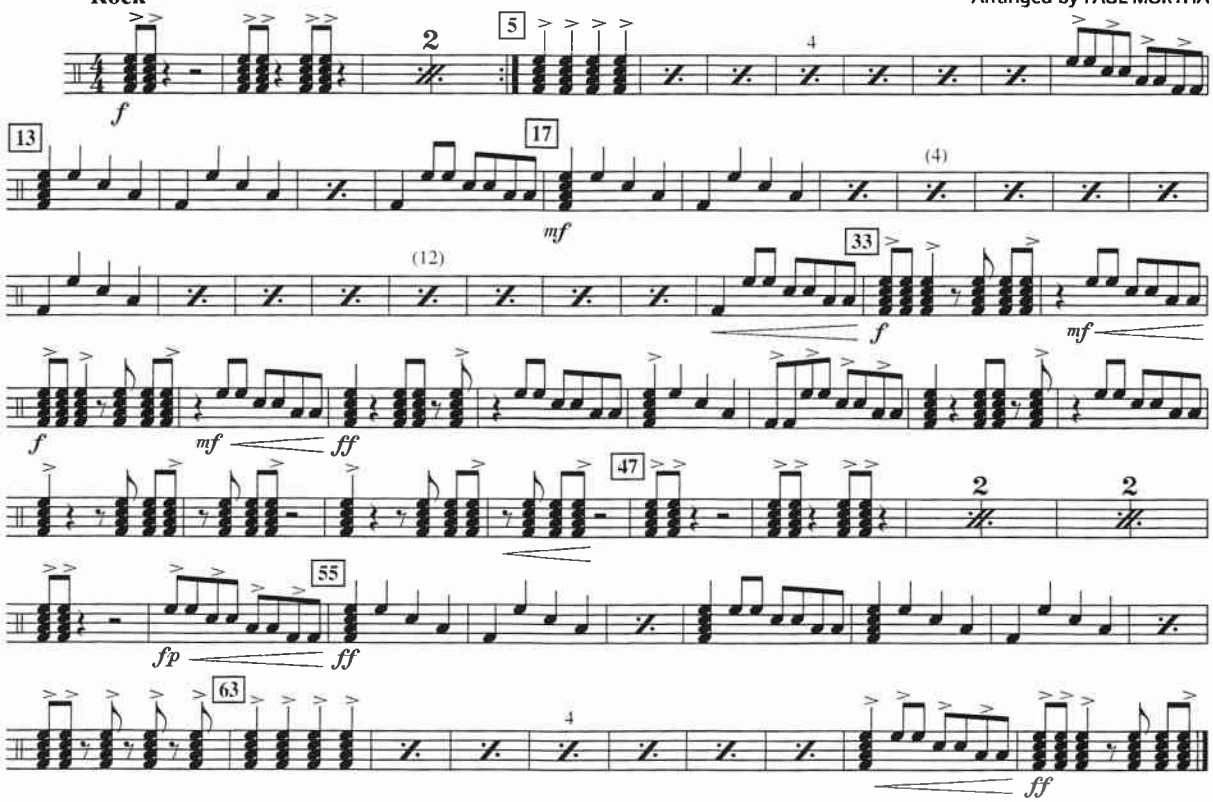

Copyright © 1981 Blizzard Music Limited, 12 Thayer Street, London, W1M 5LD, England
This arrangement Copyright © 2003 Blizzard Music Limited, 12 Thayer Street, London W1M 5LD, England
International Copyright Secured All Rights Reserved

MULTIPLE BASS DRUMS (4)

Recorded by OZZY OSBOURNE

CRAZY TRAIN

Words and Music by OZZY OSBOURNE, RANDY RHOADS and BOB DAISLEY
Arranged by PAUL MURTHA

Rock

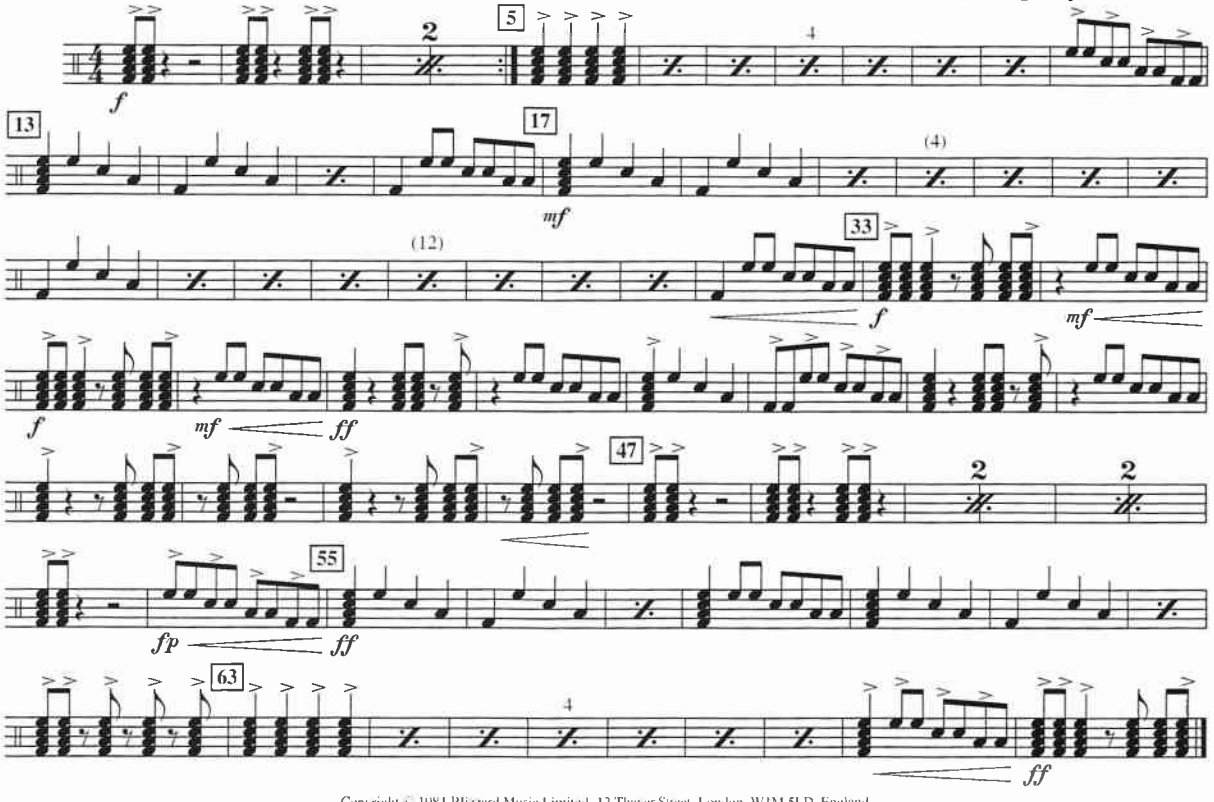

Copyright © 1981 Blizzard Music Limited, 12 Thayer Street, London, W1M 5LD, England
This arrangement Copyright © 2003 Blizzard Music Limited, 12 Thayer Street, London W1M 5LD, England
International Copyright Secured All Rights Reserved

02500574
Crazy Train - 1

AUX. PERCUSSION
Tambourine, Vibraslap

Recorded by OZZY OSBOURNE

CRAZY TRAIN

Words and Music by OZZY OSBOURNE, RANDY RHOADS and BOB DAISLEY
Arranged by PAUL MURTHA

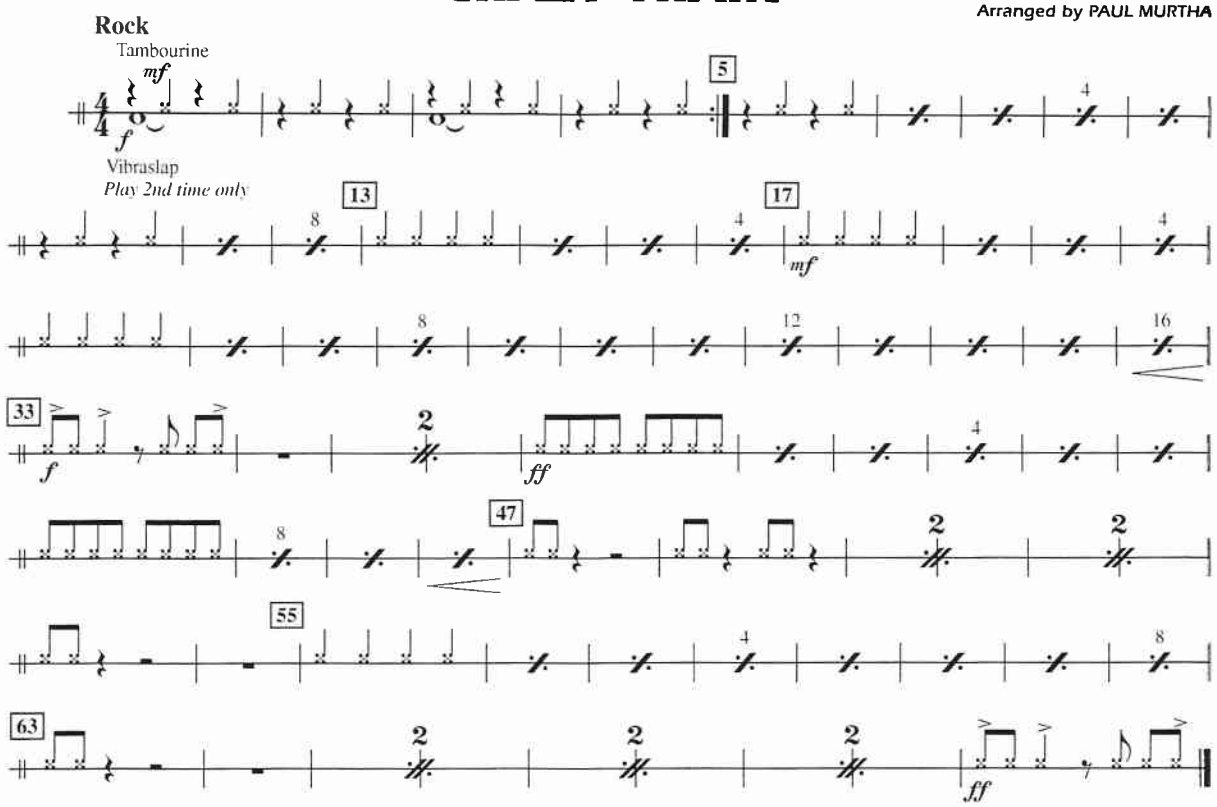

Copyright © 1981 Blizzard Music Limited, 12 Thayer Street, London, W1M 5LD, England
This arrangement Copyright © 2003 Blizzard Music Limited, 12 Thayer Street, London W1M 5LD, England
International Copyright Secured All Rights Reserved

AUX. PERCUSSION
Tambourine, Vibraslap

Recorded by OZZY OSBOURNE

CRAZY TRAIN

Words and Music by OZZY OSBOURNE, RANDY RHOADS and BOB DAISLEY
Arranged by PAUL MURTHA

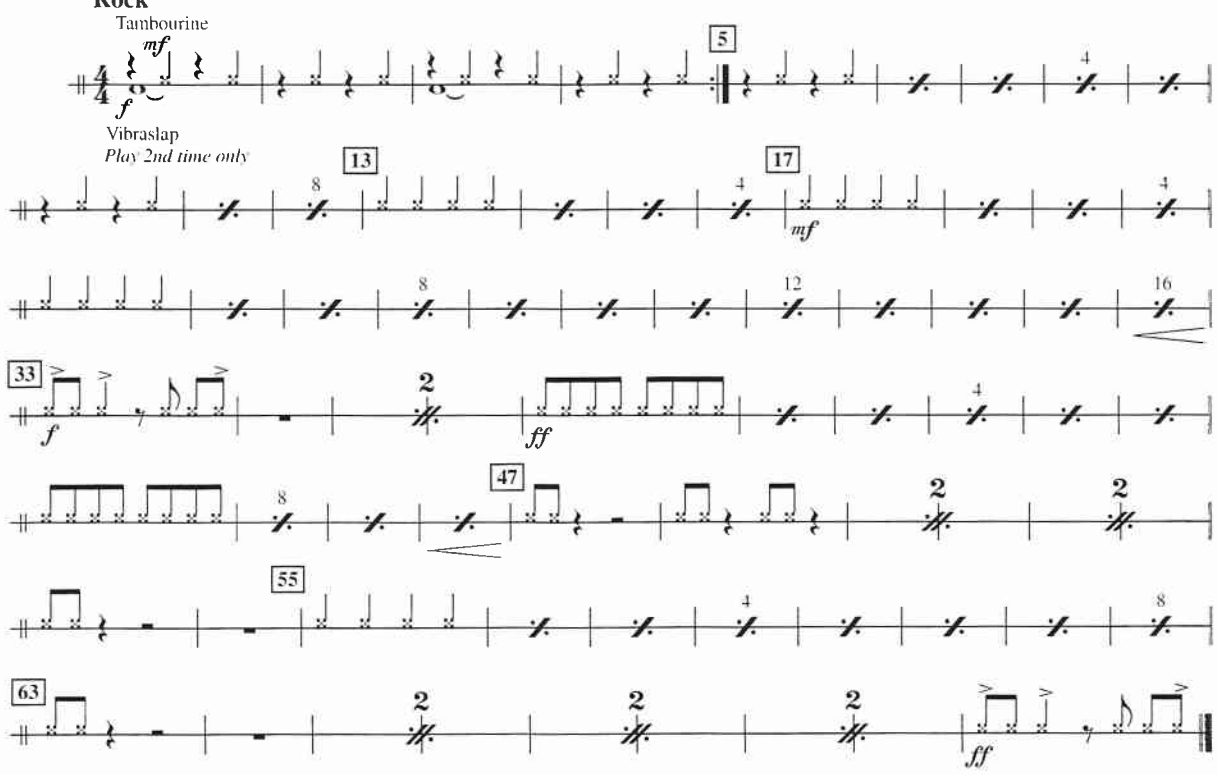

Copyright © 1981 Blizzard Music Limited, 12 Thayer Street, London, W1M 5LD, England
This arrangement Copyright © 2003 Blizzard Music Limited, 12 Thayer Street, London W1M 5LD, England
International Copyright Secured All Rights Reserved

02500574
Crazy Train - 1